

QUOTE

"Style is the man himself."  
—Comte de Buffon

# The Chelsea Standard

50¢  
per copy

ONE HUNDRED TWENTY-THIRD YEAR—No. 19

CHELSEA, MICHIGAN, WEDNESDAY, SEPTEMBER 28, 1994

24 Pages This Week Plus Supplements

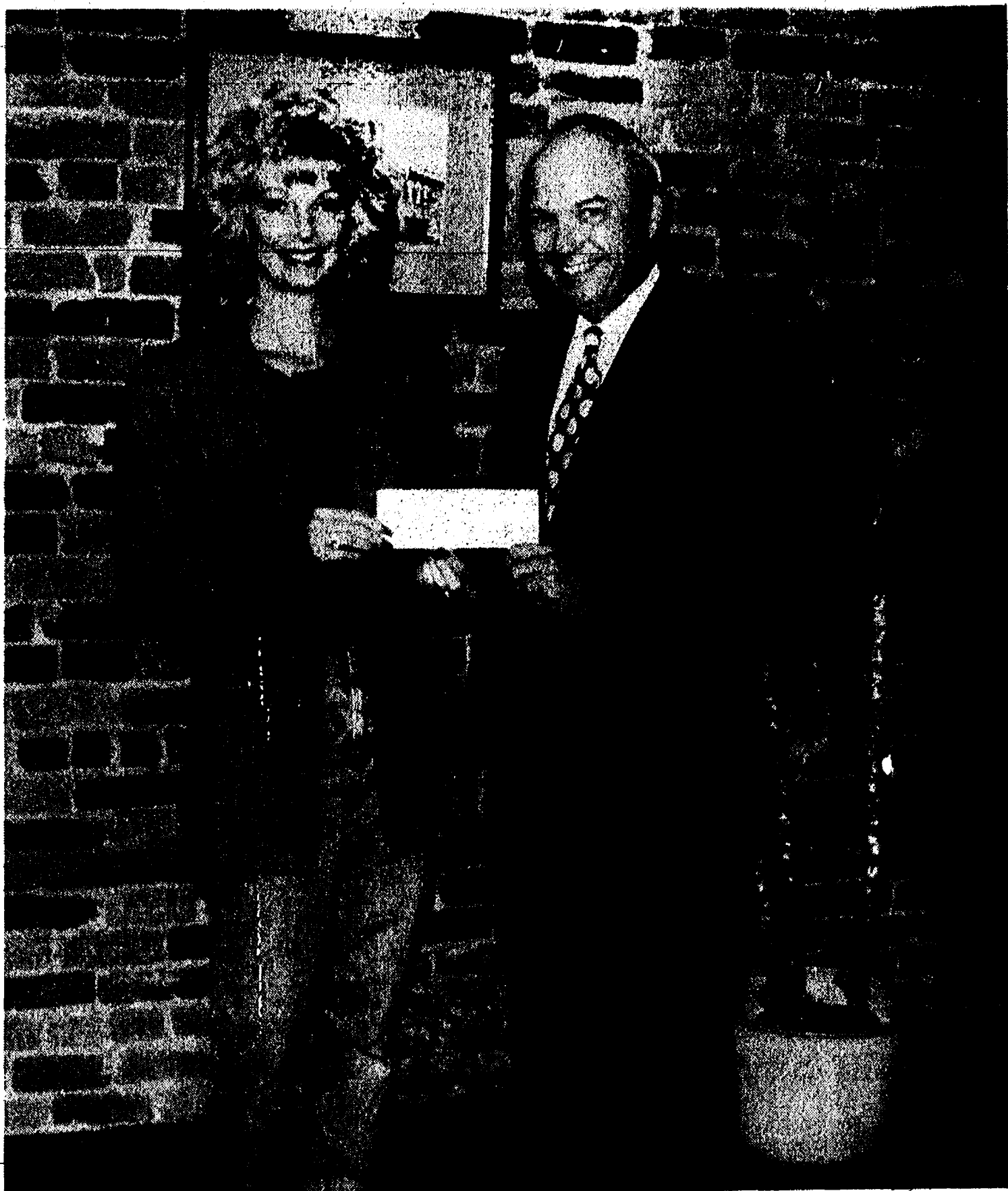

**WINNER OF THE GRAND PRIZE** in the Chelsea Area Chamber of Commerce sponsored House Party Friday night was Terra Gembarski, partner in Changes decorating business, who received a check for \$19,150 from C. of C. president John Mitchell. If 700 or more tickets were sold the grand prize was to be \$35,000,

otherwise the raffle reverted to a 50-50 drawing. Since 383 tickets were sold the award was for \$19,150. Other awards were: Jane Diesing of Chelsea, television set; Richard Graustein of Manchester, VCR; Jerry Martell, Chelsea, car phone; and Tom Bowling, Chelsea, \$500 cash.

## Holt Welcomed as New Director At McKune Memorial Library

On her first day of work at McKune Memorial Library last week, Ann Holt arrived to find her second-floor office decorated in crepe paper and balloons.

Later in the day, she was presented with flowers by the library staff.

All in all, it wasn't a bad way to start the first day in a new job. "I thought, isn't this wonderful. I walked in, and they treated me like I was expected. Everyone has made me feel very welcome," said the library's new director.

Holt is replacing the library's longtime director, JoAnn Walter, who quietly and efficiently handled the library's operations for 15 years, before deciding to leave this summer.

In July, she informed Library Board trustees she planned to resign. There was no ill will in her departure. Walter simply wanted to do other things in her life closer to her home in north Jackson.

Holt said she can tell her predecessor did a good job managing library affairs simply because of her well organized records.

"She did a good job of organizing. Because there wasn't an overlap, it's a good thing she was real organized. It's nice to come in and look at records like that," she said.

Holt is coming to a library in the midst of several on-going projects. They include a renovation of McKune's front porch and rear entrance, consideration of district status for the library and its expansion.



**NEW LIBRARY DIRECTOR.** Ann Holt has taken over Sept. 19 as the new library director at McKune Memorial Library for the departing JoAnn Walter, who served in that role for 15 years.

sion on an adjacent site now undergoing environmental cleanup.

But she is planning to take things slow to get her bearings, saying she has no intentions of making any immediate changes.

"That would be pretty presumptuous. This library is already doing a lot of things right. It's pretty well

used considering the size of it. There are kids doing their homework here after school.

"I think it's neat that it's on Main St., that people can walk to it, and that it's historically valuable. This is a very special library, and the town is lucky to have it," she said.

Holt, 49, a Clark Lake resident, had been working for the past four years as regional librarian of Jackson's east library branch. Prior to that, she was a reference librarian for the Library of Michigan.

She has an appreciation for history and customer service, which she believes is the benchmark of any library.

"To me, the most important thing in library service is community service. Every community is a little different. So, it means I'll be doing a lot of listening.

"My philosophy is to not make any major changes for six months. This library has been doing a great job under JoAnn," she said.

Holt said she is not fully up to speed on efforts to give the library district status, but says she will be briefed during a meeting Thursday.

"District formation gives you a solid base for your funding. I'm not really familiar with the process. But I will become an expert. I just know it was good for Jackson. And that's a different situation than what's here," she said.

## Ground Broken for New U-M Family Practice Center

Ground was broken yesterday for a new University of Michigan Family Practice Center on the campus of Chelsea Community Hospital.

The \$3,000,000 facility will encompass more than 23,000 square feet and will be designed to enhance existing primary care services, which include general and preventive medicine for adults and children, obstetrics and gynecology, family planning, sports medicine, geriatrics and mental health services. Special services in allergy, cardiology, and gastroenterology are also offered.

"This collaborative effort reaf-

firms the commitment to primary care on the part of the University of Michigan Medical Center and Chelsea Community Hospital," said Willard H. Johnson, president, Chelsea Community Hospital. In the late seventies the two hospitals began a collaboration to provide a community hospital setting for the training of Family Practice physicians. "With the growth of this clinical service and the increasing focus on the training of primary care physicians, the present U. of M. Family Practice Center has out-

grown its current building," Johnson added.

Officiating at the groundbreaking ceremony was James F. Peggs, M.D., medical director of the University of Michigan Family Practice Center at Chelsea. Speakers included Mark Hurt, health care policy advisor to the Governor; Dr. John E. Billi, associate dean for clinical affairs at the U. of M. Medical Center; John D. Forsyth, executive director, U. of M. Hospitals; Willard H. Johnson, president, Chelsea Community Hospital; and Dr. Thomas M. Schwenk, chair of the Department of Family Practice at the U. of M. Medical Center.

## Village Consultant Recommends 40 Percent Hike in Water Rates

Chelsea residents, who haven't seen a water rate hike in nine years, will soon be getting one. But just how much remains to be seen.

The Village Council is considering a consultant's study which calls for a 40 percent rise in water rates to restore financial footing in the village water enterprise fund.

Rates now in effect were last adjusted in 1985.

Since then, revenues from village water sales have stayed constant

while expenses for utility operations and maintenance have risen.

The village is now facing a projected \$100,000 increase in capital improvement financing costs stemming from construction of a new water tower and water main extensions plus bond financing costs.

The proposed improvements are expected to increase village enterprise account expenses from \$342,000 to \$440,000 annually through the year 2000.

Besides the immediate rate hike,

the consultant has recommended additional 12 and 10 percent water service increases before the end of the decade.

The aim is to develop a surplus to offset a deficit in the fund account, the consultant said.

Council decided to take the recommendation under advisement while checking with other area communities for comparisons on sewer service rates. No action on a possible water rate increase is expected until October at the earliest, officials said.

## Electrical Storm Causes Local Power Outages, Horse Accident

A mid-Sunday afternoon electrical storm caused two power outages in the area, according to officials.

And an unidentified woman was apparently injured as a result of a horse falling on top of her after being struck by lightning from the same storm.

The horse died in the incident, and the woman was taken to Chelsea Community Hospital for treatment of undisclosed injuries, a witness said.

At about 3:17 p.m., a lightning arrester failed when a bolt struck a pole at Stoffer and Hanked roads in Dexter township, cutting electricity to some 180 customers, said Detroit Edison spokeswoman Mary Kay Bean.

Power was restored to those customers at about 6 p.m., she said.

A second outage was reported on S. Main St. in Chelsea, after a power line fuse went out in the early evening. The outage darkened McDonald's restaurant, Polly's supermarket and a number of residences, according to Paul Newhouse of Chelsea's Electric Light and Water Department.

The village, which owns and maintains its electrical distribution system, purchases electricity from Jackson-based Consumers Power Co.

There was no word on the condition of the woman injured in the horse accident.

She was apparently riding her

### High School Students Will Be Tested for Achievement, MEAP

Chelsea High school will be testing all 9th, 10th, and 11th graders on Tuesday, Wednesday, and Thursday, Oct. 4, 5, and 6, 1994.

The MEAP will be given to 10th and 11th graders. The California Achievement Test will be given to 9th and 11th graders.

It is important that the students are in attendance for the completion of these tests.

Any questions or further information may be obtained from Gene LaFave, guidance counselor, at the high school.

with her husband some 10 miles west of Chelsea near Clear Lake Rd. when the storm came up.

She was reportedly attempting to place the horse in its trailer when it was apparently killed instantly from a bolt that struck its bridle. The horse toppled over on the woman, pinning her for an unknown length of time.

The couple was eventually assisted by a Chelsea youth, Ian Kummer, and his uncle, Jimmy Harper of Traverse City, who took them to the hospital.

The two were out posting no trespassing signs on family-owned land in preparation for the hunting season when they spotted one of the couple's horses running loose.

When they came upon the injured woman she was complaining of arm and back pain, a witness said.

Harper later returned to the area and helped corral the missing horse, taking it to the Waterloo Hunt Club, according to a witness.

No police report was filed in connection with the incident, and hospital officials declined to identify the couple or release information regarding the woman's condition.

## Senior Citizen Arts, Crafts Show Slated

Chelsea Senior Citizens Advisory Board will hold their 10th annual Country Craft & Folk Art Show Saturday, Oct. 1, at Chelsea High school. 100 juried artisans will present their work for sale.

Country wood and crafts, quilts, dolls and bears, handwoven rugs, silk and dried floral arrangements, pottery, tote painting, baskets, folk art, and many more crafts will be included.

Among Chelsea area persons exhibiting and selling at the show will be: Diane Blough, wood products; Merrill Crockett, dried floral-herbal; Beth Forner, paintings; Earlene Kemnitz, baskets; Vicki Kern, Dolls-Porcelain; and Sandra and Andrew Moore, children's clothing.

From Dexter will be Pam O'Hara, pottery; Lee Ann Racine, homespun wool.

Also from Chelsea will be James Stewart, Sr., wood carving, wildlife; and Suzanne Waterbury, watercolor.

Hours for the show will be 10 a.m. to 4 p.m. Lunch will be served by the Chelsea Senior Citizens Organization. There will be a quilt raffle at 3 p.m. Admission is \$2 for adults. Children under 10 will be admitted free with paid admission. Proceeds from this show benefit the Chelsea Senior Citizens Organization.

There is plenty of free parking. Follow the signs to Chelsea High school.

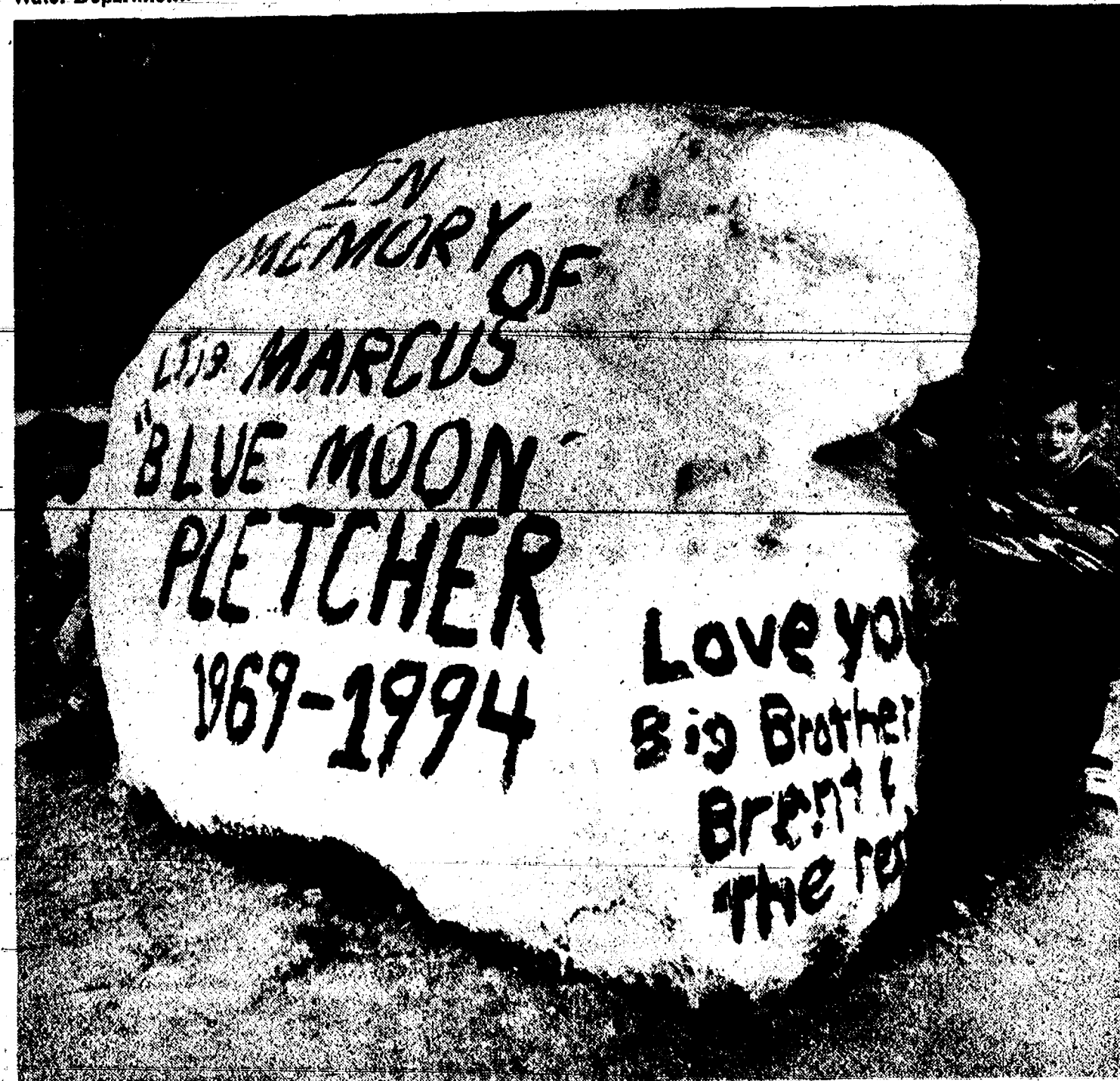

**MOURNING MEMORY:** It normally conveys happy messages. But last week, the rock at Chelsea's Pierce Park greeted passers-by with a Pletcher family tribute to native son Lt. J.G. Marcus "Blue Moon" Pletcher, 25, missing and presumed dead after his F-14 fighter jet went down in the Atlantic following a

collision with another jet during a routine training flight on Sept. 14. These children, Michael Kundak-Cowall, 4, (left) Seth Cossey, 3, and Alex Kundak-Cowall, 4, are oblivious to the message while playing near the rock.



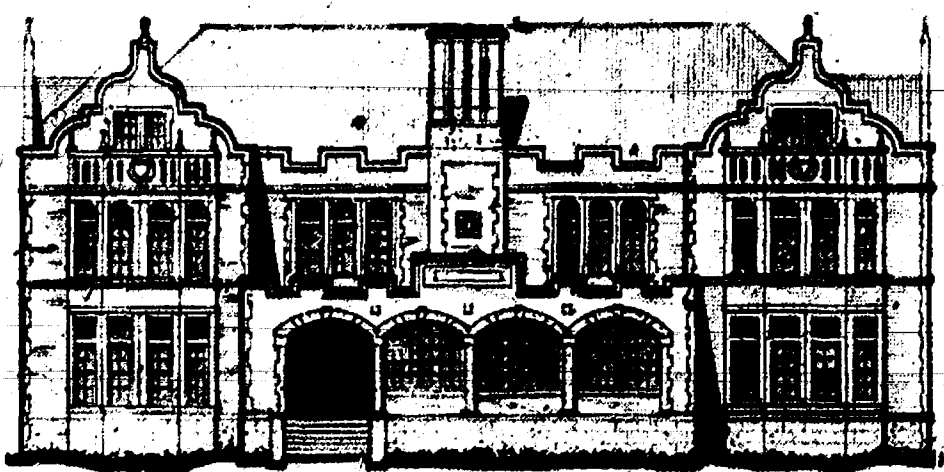

**The Chelsea Standard**  
Established 1871 300 North Main Street, Chelsea, MI 48118-1502 Telephone (313) 475-1371

Helen May Leonard & Walter P. Leonard, Publishers & Editors



Published every Wednesday at 300 N. Main Street, Chelsea, Mich. 48118, and second class postage paid at Chelsea, Mich. under the Act of March 3, 1879. Postmaster: Send address changes to The Chelsea Standard, 300 N. Main St., Chelsea, Mich. 48118.

USPS No. 101-720

**Subscription Rates: (payable in advance—non-refundable)**

\$13 per year in Washtenaw County, Grass Lake, Gregory, Hamburg, Munith, \$8.50 . . . . 6 mos. Northville, Pinckney, Plymouth, South Lyon & Stockbridge.

\$18 per year elsewhere in Michigan.

\$10.50 . . . . 6 mos.

\$20 per year outside Michigan, in U.S.

\$11.50 . . . . 6 mos.

Single copies mailed . . . . . \$ .75

**Deadlines:**

**PRERELEASES: Friday, noon**

**DISPLAY ADVERTISING: Thursday**

**CLASSIFIED ADVERTISING: Saturday, noon**

**Late Classified section: Monday, 5 p.m.**

National Advertising Representative  
MICHIGAN NEWSPAPERS, INC.  
827 N. Washington Ave.  
Lansing, Mich. 48906

**NNA**  
NATIONAL NEWSPAPER ASSOCIATION

## JUST REMINISCING

Items taken from the files of the Chelsea Standard

### 4 Years Ago . . .

Wednesday, Sept. 26, 1990—

Village residents should be prepared to change the way they deal with their trash sometime over the next year. The village has decided to negotiate a new contract with Marshall's Rubbish Service, which would begin Nov. 1. However, it's likely that within a few months trash pick-up will take place once a week rather than twice a week and that fewer total bags will be allowed.

Chelsea Milling Co.'s request for a 12-year tax abatement on new equipment was denied by village council last week, probably on a technicality. The measure required five affirmative votes but council trustee Frank Hammer abstained and trustees Stephanie Kanten and Jack Myers were not present. Consequently, there were only four affirmative votes.

Chelsea's Downtown Development Authority has received a written report from the state indicating the All Season Comfort building on W. Middle St. is basically an acceptable site in which to relocate the Secretary of State office. According to DDA chairman Sheridan Springer, the state's primary concerns, such as a new roof, could be easily addressed. The office is currently located at the southwest corner of Main and Middle Sts. The state has decided to leave the building due to problems with handicap access.

### 14 Years Ago . . .

Thursday, Oct. 16, 1980—

On Thursday, Oct. 2 at approximately 8:18 p.m., an accident occurred at BookCrafters. While two employees were attempting to clean the rollers on a printing press, Donald L. Walz, 20, of Grass Lake caught his right arm in the machinery. He was taken to Chelsea Medical center where it was deter-

mined that his arm, lodged in the press up to the shoulder, had been broken. Since that time, the safety committee that investigated the mishap has handed down commendations to a number of people responsible for his prompt rescue. According to the committee, two fellow workers, Steve Hegadorn and Ken Sanders, were the first to respond to the accident. They immediately hit the stop switch on Walz's press, which played a crucial role in limiting the extent of his injury.

Chelsea boys cross country team won its sixth consecutive meet Thursday, Oct. 9, edging past Saline, 27-28. "We had a few people out with sickness, but we ran well enough to win," said coach Pat Clarke. "I just hope we have all of our people back for the Lincoln meet this week."

### 24 Years Ago . . .

Thursday, Oct. 29, 1970—

Gerald D. Grohert, Dexter attorney, who retains law offices on Alpine St. in Dexter, has announced his association with George W. Parker, Ann Arbor attorney. Parker will open and operate a new Chelsea office for the firm in the former Knights of Columbus building at 105 N. Main St. on Monday, Nov. 2.

An accident involving two horses and an automobile occurred late Monday afternoon, Oct. 26 on Jackson Rd. at Baker Rd., Washtenaw County Sheriff's Department officials reported. The auto, driven by 67-year-old Pearl Virginia Menge of Chelsea, was westbound on Jackson Rd. at 40 mph when she struck two horses which were crossing the road. The horses, which belonged to Preston Cowell, were roaming free at the time of the accident.

Chelsea School District will be offering free and reduced rate lunches to certain students in the district this school year, in conjunction with the National School Lunch Program and the School Breakfast Program, superintendent of schools Charles Cameron announced this past week.

### 34 Years Ago . . .

Thursday, Oct. 27, 1960—

Sylvan Township Supervisor Maurice Hoffman announced this (Continued on page six)

## BEHIND THE HEADLINES:

### What's Behind the Homeless Hype?

The plight of the nation's homeless is a troubling one. Yet, the problem is often grossly exaggerated by activists, as the facts reveal.

By Phillip C. Clarke

During the 1980s, the homeless issue was frequently used as a political stick with which to belabor the Reagan Administration. Critics often accused Reagan of slashing huge holes in the so-called safety net—that is, programs designed to protect vulnerable people from destitution.

Because of these cutbacks, millions were said to have been literally driven onto the streets to fight for survival. As a result, Congress voted huge spending increases on federal welfare programs, subsidized housing projects, homeless shelters, and the like.

While the homeless pose a very real problem in a rich and compassionate society such as ours, the activists have often indulged in fear mongering in pursuit of ever larger federal spending programs. Slowly, however, the facts are getting out. And even liberals increasingly are conceding that the homeless problem has been misrepresented and overblown to serve political ends.

Now, a new book sets the record straight. It's titled *The Homeless*, and is written by Christopher Jencks, a professor of sociology at Northwestern University. In weighing all available information, Jencks explodes a number of popular myths.

First the numbers. Most media reports cite a supposed statistic asserting that there are now some 3 million people living on the streets. In fact, as Jencks shows, homeless activist Mitch Snyder simply made up this number when asked about it years ago by Ted Koppel on ABC-TV's "Nightline." Credible studies by the Census Bureau, the Urban Institute, and the Columbia University School of Social Work

put the real number of homeless in 1987 at about 400,000. And since then, says Jencks, the total actually has declined.

Jencks points out that counting the homeless is extremely difficult because the definition of a homeless person is so uncertain. Many such people move in and out of the ranks of homelessness, as commonly defined.

One study found that in any given time period, fully half of the homeless were off the streets within a couple of months.

Another myth propagated by activists is that the homeless are ordinary people, like you and me. As the argument goes, just about anyone could end up on the street after a string of bad luck.

Studies show, however, that most of the homeless are not like the rest of us. Many suffer mental illnesses, have drug addictions, or are convicted criminals. Their numbers are overwhelmingly male, and almost all are unmarried. Only 6% had a steady job.

Still another myth has it that cutbacks in low-income housing programs pushed thousands of vulnerable people onto the street. No other myth has been more widely circulated than this one. Worse, everything from homelessness to the Los Angeles riots has been blamed on these "cutbacks." The facts show otherwise.

Budget data reveal that under Presidents Reagan and Bush, spending on housing programs continued an upward march. As Jencks found, "Federal outlays for low income housing rose faster than outlays for either Social Security or (national) defense. The slow but steady growth of low-income housing subsidies under Presidents Reagan and Bush was one of the few liberal success stories in a generally conservative era."

Another myth is that rents

charged to low-income tenants rose rapidly throughout the 1980s, again pushing many vulnerable people out onto the street. Low income tenants did spend a rising percentage of their incomes on rent during the 1970s and 1980s, but so did the general population. What's more, most of the increase occurred during the 1970s, before homelessness became an activist issue. In reality, writes Jencks, "During the 1980s, low-income tenants' rent burden rose very little."

Obviously, the nation's homeless need help. But programs that really work cannot be put into effect until the essential facts are brought out. Misrepresenting the homeless problem does little to help and much to harm these efforts.

Behind the Headlines is a syndicated column distributed by America's Future. For more information, please write or call John Wetzel, c/o America's Future Inc., P.O. Box 1625, Millford, Pa. 18337 (717) 296-2400.

## Fair Raffle Winners

Winners in the Chelsea Fair Raffle have been reported as follows.

Beef Quarter—Jane Dauter, Brooklyn.  
Beef Quarter—Dave Stoll, Chelsea.  
Beef Quarter—Bob Rhees, Manchester.  
Beef Quarter—Beverly Talbot, Chelsea.  
Half Hog—Janice Edick, Chelsea.  
Half Hog—Betty Laszyca, Chelsea.  
Half Lamb—Robert Bulmon, Chelsea.  
Half Lamb—Charles Koenn, Chelsea.

Farm Bureau opposes a proposal to substantially increase the corporate average fuel economy standards for light trucks, saying that would impose serious hardships on farms and rural communities. Because farmers have to haul feed, grains and crops as well as tow heavy trailers, most farmers cannot accept downsized or under-powered vehicles for farm duty.

**Priced less than you think.**

Molly Maid offers peace of mind that's priceless.

- 600,000 cleanings performed last year
- Written Guarantee of Satisfaction
- Your maids are Insured, Bonded, Uniformed, and Supervised

Call for your FREE no-obligation estimate  
**1-800 328-3172**  
Serving the Chelsea Area

**MOLLY MAID**  
INTERNATIONAL SERVICE SINCE 1971  
The Affordable Necessity

## The Moveable Feast Bakery Cafe

Now Offering  
A Varied Selection of  
**EUROPEAN GOURMET FOOD PRODUCTS**

Jams - Jellies - Mustard  
Vinegars - Olive Oil



Fall Hours:

Monday-Saturday . . . . . 8 a.m.-5 p.m.  
Sunday . . . . . 9 a.m.-2 p.m.

103 North Main, Chelsea (313) 475-3611

## Uncle Lew from Lima Says:

DEAR MISTER EDITOR:

The good grow old. The fellows were full agreed on that after the discussion at the country store Saturday night. Zeke Grubb's preacher got them on the subject when he stopped by early in the session. The preacher said he never has understood rock music so he can't judge it, but he's been bothered lately by people complaining about all their rock stars getting old even while they fill halls and ball parks all over the country to hear them.

What this grumbling tells him, the preacher said, is that these folks can't deal with basic reality. He said trying to relive the Woodstock music festival was another symptom of the same ailment. The plain fact is, the preacher said, the only reason old music is good music is because bad music dies young, and the same is true of careers of musicians, other entertainers and life across the board. The preacher said he takes a personal interest in this because the company he works for has been around forever, and it's still going strong because it's as good as ever.

Actual, he went on, rock fans see themselves in their music and the people that make it, and they know if their stars have lost the edge off their glow they have too, and they don't like it. He said that's where his job of explaining life's capacity for constant renewal comes in, and he ought to do more of it.

After the preacher left, the fellows mulled over his comments. They went along with the reality part and agreed not to touch the renewed life matter. The way Zeke Grubb put it was, think of famous people who died young and you think of what might of been. Think of old famous people and you think what actual is. The best stay ahead because they stay the best. Zeke went on, Pepsi and Coke, Ford and Chevy, Bob Hope, the Rolling Stones and all the rest.

As for reality, Ed Doolittle noted there really is a U.S. Department of Agriculture. He had come to think Clinton done away with it because he hadn't had any trouble with it, and then he started reading about Secretary Espy's chickens coming home to roost. Apparent, he said,

Republicans are sniping at the Cabinet in no special order, and it is Espy's turn.

Natural, Democrat Clem Webster called Ed's hand. The worst you can say about Espy, Clem allowed, is that he is a slow learner. Besides, small favors come with his territory. Look at any local Extension Service, Clem said, and you'll see the bigger the farmer the more help they get from the farm and home agents. Farm policies come and go, Clem said, but the USDA holds to this rule. And when it's time the buyers barbecues and hospitality rooms at the national breeders meetings, friends take their friends along.

Actual, Clem said, as Washington politics and headlines went through the last two Republican Administrations it's a good sign that Espy is getting some attention. If what little they got is the worst they can come up with, he's a big improvement over what we've been getting.

Final, Bug Hookum reported a Government agency interested in cost cutting. The FCC didn't have coffee at a recent auction of broadcast licenses and bidders complained. The next day bidders found a coffee pot with a sign over it that said "Free for bids over \$1 billion."

Yours truly,  
Uncle Lew.

## Photography Contest Focuses on Recreation, Public Park Scenes

Ann Arbor Department of Parks and Recreation is still accepting entries in the 1994 "Focus on Michigan" Photography Contest.

Co-sponsored by the Michigan Recreation and Park Association, the contest is open to all amateur photographers. (Photographers may enter three of their best photographs or slides depicting nature scenes, landscapes, visual or the performing arts, or people enjoying recreation in their favorite public park or recreation facility.)

There are three age divisions: Youth Division—17 years and under; Adult Division—18 to 54 years old; and Senior Division—55 years and older. Prizes will be awarded to the top three photographs from each division.

Entry deadline for the local contest is Oct. 21.

## SATELLITE SYSTEMS

Sold-installed  
Serviced  
Channel Master  
Houston Tracker  
STS - Winegard  
Chaparral - Drake

We also service Other Leading Brands

**LOY'S TV**

512 N. Maple Rd., Ann Arbor  
Ph. 769-0198

Open M & T 9-5, T-W-Th-S 9-6

Other credit plans available

## COMFORT ZONE MECHANICAL

HEATING & COOLING • SALES & SERVICE

YOU MAY HAVE NOTICED THAT MANY COMPANIES ARE PHASING OUT SERVICE WORK ON OIL FURNACES. WHERE DOES THAT LEAVE YOU? WE HOPE IT WILL BRING YOU ON OVER TO THE COMFORT ZONE WHERE WE HAVE NOT FORGOTTEN WHAT A FULL SERVICE COMPANY IS ALL ABOUT.

3045 Broad St, PO Box 236 • Dexter

**426-6350**

**LENNOX**

**bryant**

RESIDENTIAL

COMMERCIAL

COMMERCIAL

**SATELLITE SYSTEMS**  
Sold-installed  
Serviced  
Channel Master  
Houston Tracker  
STS - Winegard  
Chaparral - Drake

We also service Other Leading Brands

**LOY'S TV**  
512 N. Maple Rd., Ann Arbor  
Ph. 769-0198

Open M & T 9-5, T-W-Th-S 9-6

Other credit plans available

## HOW CAN WE HELP?

We understand that most of the details involved in planning a funeral are unfamiliar to many of our families. And because so many questions need to be answered, we'll be there to help assist the family in any way we can.

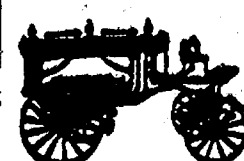

**Staffan-Mitchell**

FUNERAL HOME

Serving Chelsea Since 1853

124 PARK ST., CHELSEA 1-313-475-1444  
Member By Invitation - NSM



### Individualized Hospice Offers Bereavement Program for Adults

Individualized Hospice is offering a bereavement program for adults who have experienced the loss of a parent. "After a Parent Dies: A Group for Adults" will meet on four successive Tuesdays beginning Oct. 11 from 7 to 9 p.m. Meetings will be held at 3003 Washtenaw, Ann Arbor.

Each week the group will discuss topics and issues relevant to bereaved adults as they work through their grief and handle the many responsibilities of family and daily life.

For further information or to register, contact Rebecca Knorp at 971-0444.

Nutrition experts say many Americans fail to eat the recommended daily amount of fruits and vegetables. The U.S. Department of Agriculture suggests that we eat five servings of fruits and vegetable each day, a theme that will be repeated during the National Five-a-Day Week campaign, coming up Oct. 11-17.

Give a  
Gift Subscription to  
The Chelsea Standard!

### Mentally Ill Support Group Will Hear County Commissioners Views

Alliance for the Mentally Ill of Washtenaw County will be holding its monthly meeting Monday, Oct. 3, at 7:30 p.m.

The meeting, Candidates Night: Washtenaw County Board of Commissioners, will provide an opportunity to hear the Commissioners' views regarding issues related to mental illness.

This monthly meeting of WAMI, and future meetings will be held in a new location: Auditorium Lobby, Education Center (5305 Building) at St. Joseph Mercy Hospital.

Support Groups for parents, spouses, siblings, and adult children of persons with a mental illness will meet from 6 to 7:30 p.m. in Classrooms 107A and 107-12. Free parking in parking lot P. Call 994-6611 for information.

Alliance for the Mentally Ill of Washtenaw County is a non-profit organization dedicated to the support of families affected by mental illness and individuals recovering from mental illness. WAMI also provides education about mental illness, and advocacy for improvement in the care and treatment of those who have these neurobiological disorders. Membership is also open to professionals and the public.



Kathy Lynn and Ronald Lee Clark

### Rilenge-Clark Vows Spoken In Carmel, Ind. Ceremony

Kathy Lynn Rilenge and Ronald Lee Clark of Indianapolis, Ind. were married Saturday, June 11, in Central Christian Church at Carmel, Ind. The afternoon ceremony was performed by the Rev. Gary Templeton. The bridegroom is the son of Mr. and Mrs. Raymond Clark of Chelsea. The bride is the daughter of Mrs. Carolyn Rilenge of Indianapolis.

Bridesmaids were Cindy Dunkerly of Indianapolis and Lynn Englehart of Columbus, O.

Best man was Richard MacDonald of Boston, Mass., and the groomsman was Timothy Gaynor of Cerritos, Calif., originally from Ann Arbor.

The couple took a two-week honeymoon in Hawaii. They will reside in Indianapolis.

The bride is a 1985 graduate of Indiana University. She is employed at an Indianapolis law firm. The bridegroom graduated from Chelsea High school in 1974 and from the University of Michigan with a BSE in 1978, and a MSE in 1979. He is currently employed by the Allison Engine Co., in Indianapolis, as a Project Engineer.

Out of state guests came from Michigan, Illinois, Ohio, Georgia, Massachusetts, Washington, Oregon, and California.

# Dayspring Gifts

## 17th Anniversary SALE

# 20% OFF

## Everything in the Store

### — ONE DAY ONLY —

## SATURDAY,

## OCTOBER

## 1st

8:00 a.m. - 8:00 p.m.

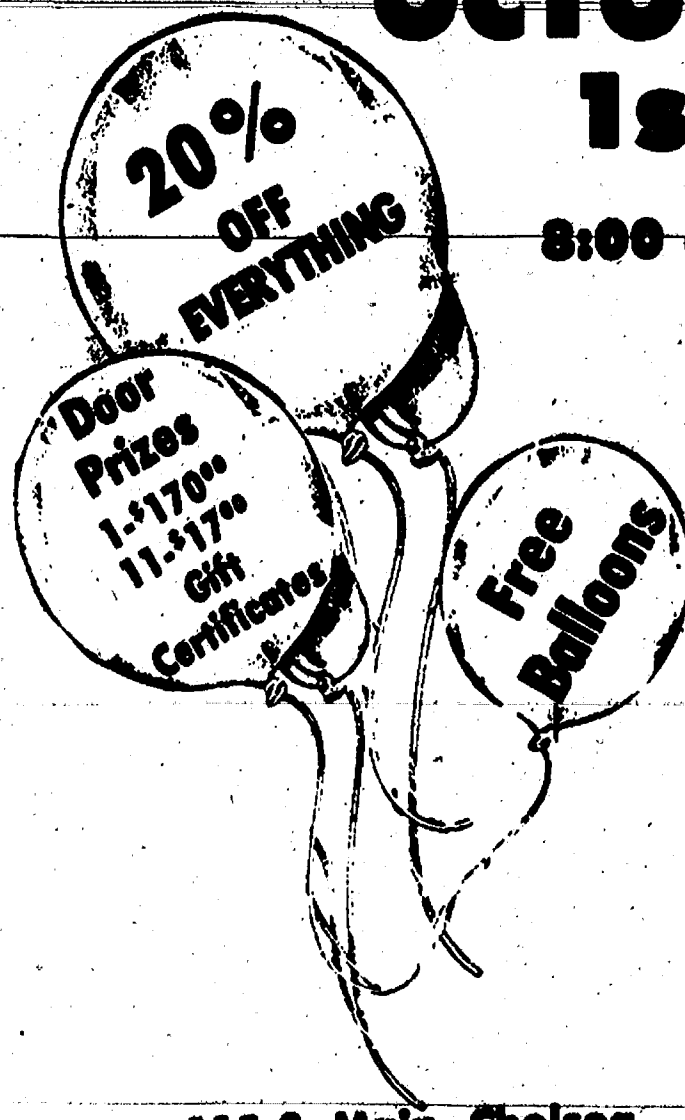

Thank you, our loyal customers, for letting us serve you for the past 17 years. We appreciate your business and hope to see you at our Anniversary Celebration!

115 S. Main, Chelsea



475-7501

## VILLAGE

## VCR

### Service & Repair

Color TVs, Stereos, Big Screen TVs, VCRs, Camcorders & Microwaves

**FREE ESTIMATES**

1290 S. MAIN IN CHELSEA 101 N. LEWIS IN SALINE

**475-7030 429-3171**

WE DO MORE THAN JUST VCRS!

All makes & models

What do you offer the woman of your dreams? A diamond that goes beyond her wildest ones.



The Diamond Engagement Ring. How else could two minds ever be joined?

## Winans Jewelry

Jewelry of Quality Since 1895

108 S. Main St.

Ph. 475-2622

HOURS: M-Th, 8:30-5:30; Fri. 8:30-8; Sat. 8:30-3

## SENIOR MENU & ACTIVITIES

Weeks of Sept. 28- Oct. 7  
Food, Fun and Fellowship for Seniors

Senior Center, Faith in Action Bldg.

Chelsea Hospital Grounds  
Lunch Reservations: 475-0160  
Trip Reservations: 475-9242

Wednesday, Sept. 28—

Pinochle and euchre every Wednesday.

Past Matrons second Wednesday of each month.

LUNCH—Healthy baked fish fillet with tartar sauce, creamed peas and potatoes, cucumbers in Jell-O, bread with margarine, angel food cake with strawberries, milk.

9 a.m.—Ceramics

1 p.m.—Exercise.

1 p.m.—Bowling.

Thursday, Sept. 29—

9:30 a.m.—Euchre and pinochle.

LUNCH—Chicken saute, au gratin potatoes, carrots, bread with margarine, peaches and bananas, milk.

1 p.m.—Kitchen band.

Friday, Sept. 30—

LUNCH—Pork cutlet with orange sauce, creamed corn, crunchy fruit salad, bread with margarine, apple pie, milk.

Monday, Oct. 3—

9 a.m.—China painting.

9:30 a.m.—Bingo.

LUNCH—Beef pepper steak with onions, parsley potatoes, mixed vegetables, bread with margarine, fruit cocktail, milk.

1 p.m.—Bingo.

Tuesday, Oct. 4—

9:30 a.m.—Bingo and art class.

10 a.m.—Blood pressure.

LUNCH—Baked ham, scalloped potatoes, carrot-raisin salad, bread with margarine, lemon meringue, milk.

1 p.m.—Line dance.

Wednesday, Oct. 5—

9 a.m.—Ceramics and blood pressure.

9:30 a.m.—Bingo.

LUNCH—Braised sirloin cubes with rice, peas, tomato marinade, bread with margarine, fat-free chocolate cake, milk.

1 p.m.—Exercise.

1 p.m.—Bowling.

Thursday, Oct. 6—

9:30 a.m.—Bingo.

LUNCH—Savory chicken, quartered redskins, zucchini and tomatoes, roll with margarine, apple sauce, milk.

1 p.m.—Kitchen band.

Friday, Oct. 7—

LUNCH—Tuna macaroni casserole, chopped spinach, beet-onion salad, bread with margarine, cherry crisp, milk.

## PTN Sponsoring Gift Wrap Sale

Parent-Teacher North (PTN) will be selling holiday gift wrap this year. Monies generated will go to help school assemblies, family enrichment programs, activities, playground improvement, and the purchase of computer programs and computers.

Fund-raising packets were sent home with each student on Sept. 21. The sale ends Oct. 10 and orders will be ready for distribution on Nov. 14.

An assortment of wrap and gift items will be on display at the North School Open house.

## Correction . . .

For a photo printed Sept. 14 in The Standard of the Chelsea High school Class of 1944 reunion, the name of one deceased member, Rhea (Clark) Miller, was inadvertently omitted from the list. Also there were errors in the names of two members: Pauline (Klink) Hawkins, and Marjorie (Whipple) Hepburn.

Michigan State University bee experts report that a tiny pest called the varroa mite has virtually wiped out Michigan's wild bee population. That's bad news for fruit growers who rely on wild bee colonies for pollination of at least half of their crops.

Stocks • Bonds  
Mutual Funds  
IRAs • CDs • Annuities  
Retirement Planning  
Long-term Care  
Insurance



Deb Bauer  
131 W. Middle St., Suite B  
Downtown Chelsea  
313 475-3519

**Edward D. Jones & Co.**

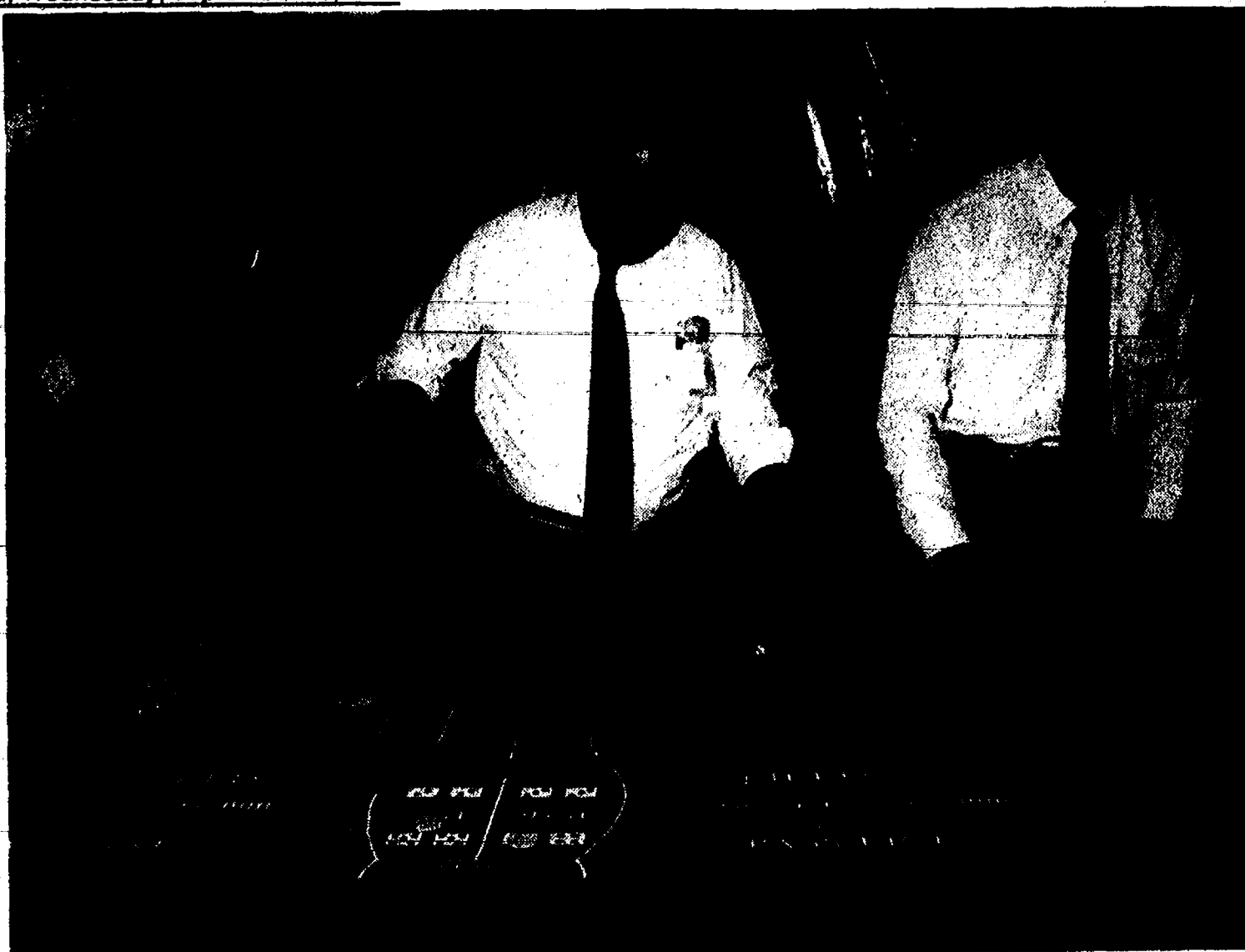

PLACE YOUR BETS: It wasn't a Las Vegas or Atlantic City gambling pit. But there were still plenty of bettors on hand at the craps table during

Chelsea Chamber of Commerce Monte Carlo gaming action featured as part of community charity event at fairgrounds.

## Society Bank Announces Appointment

The following officer position was recently announced by George Cress, chairman, president and CEO.

Kathleen Woodard has been named vice-president and marketing director of Society Bank, Michigan. In this position, she is responsible for managing the marketing, public relations and communications functions for the Michigan region.

Woodard began her career with the bank in 1978 as marketing assistant and was promoted several times, serving in various marketing and product development capacities. In 1986, she was named assistant vice-president and product manager of Citizens Advantage—a program targeted at the 50+ segment, which later turned into Prime Advantage. Assuming over-all responsibility for the Marketing Department and the bank's public relations efforts, she was named marketing officer in 1988. With a keen ability to manage projects successfully and a broad knowledge of the bank, she was promoted to vice-president in June of 1994.

Woodard earned her Bachelor's Degree in Marketing from Eastern Michigan University, and graduated from the School of Bank Marketing in 1985.

She serves on the Advisory Board for RESPITE, an organization that provides support to primary caregivers of the elderly.

Woodard is a board member and immediate past president of the Ann Arbor Ad Club, where she was recently recognized for her outstanding leadership abilities. In June of 1994, the American Advertising Federation honored Woodard as "President of the Year" and Ann Arbor's club as "Club of the Year" for division III at the National Advertising Conference in Texas.

In India, extracts from the neem tree have served as everything from toothpaste to a cure for rheumatism. Now, researchers from the U.S. Department of Agriculture have discovered that neem oil acts as a natural fungicide. Neem oil is the first botanical product proven to be effective as a fungicide.

## POTTERY CLASSES

6 WEEK ADULT & CHILDREN'S CLASSES

BEGINNING THE WEEK OF OCT. 10TH

FOR INFORMATION CALL:

DAVID W. NELSON POTTERY

426-5415 • DEXTER

When you see news happening  
call 475-1371!

Mary Kay COSMETICS

FREE "SATIN HANDS"

with an introductory facial

Call your local

Mary Kay representatives:

DONA BAIRD.....475-1430

ALICE STIMPSON.....475-8557

Cobblestone Village Promotions Presents

ARTS & CRAFTS SHOWS

\* Autumn Colors .....Oct. 1-2

\* Fall Harvest .....Nov. 5-6

\* Mistletoe & Hollyberries .....Dec. 3-4

All Shows Open 10-4

At Cleary College (Ypsilanti) 2170 Washtenaw

\* FREE GIFT to First 100 People EACH DAY \*

LUNCH & REFRESHMENTS AVAILABLE

DOOR PRIZES DRAWN EVERY 1/2 HOUR

Space Available

For More Info Call (313) 421-2445

Buy one, get one Free Admission with this Ad

## Vietnam Vets Group Seeks Truck Repair

Vietnam Veterans of America, Chapter 310, is seeking a donation of body repair work on a 1964 military Jeep truck. The truck was donated to the chapter for use as a parade vehicle. At the time the truck was not running and needed new brakes. That work was done by a member of the Vietnam veterans chapter, but some light body work and a new paint job has proven to be

a little bit beyond the veteran's capabilities.

"We've got the paint, but we don't have the tools, place or time to do the body work," said Don Meabon, the project chairman.

If anyone would like to help the non-profit organization, they may call chapter president Gary Lillie at 663-6694.



DIANE CLARK  
Chelsea Representative

## NEWCOMERS WELCOME SERVICE

"A tradition of helping newcomers feel at home"

If you are new in the Chelsea School District, call DIANE CLARK, 475-0258, for your complimentary welcome packet.

Sponsored By

Chelsea Chamber of Commerce and the leading Merchants of Chelsea

## LOST IN YONKERS

by Neil Simon

This story is of two boys - Jay's fifteen, Arty's thirteen - who are born wisecrackers in the Simon tradition. The boys are sent off to live with their strict German-born Jewish grandmother who is an unloving, mean-spirited, cane-wielding tyrant. She is looked after by crazy Aunt Bella, a 35-year-old spinster whom the boys describe as "closed for repairs". And then there's Aunt Gert, who has an uncontrollable breathing disorder, as well as Uncle Louie, a tough-talking mobster who shows Jay and Arty what "moxie" really means!

CALL FOR TICKETS  
(517) 264-SHOW  
Tickets: \$10-12

GROSVILL  
129 E. Maumee Street  
Downtown Adrian

## BOUNTY for the '94

The Ann Arbor Culinary Association gratefully acknowledges the following participants, sponsors and supporters of the second annual Bounty for the County celebration for their generosity and enthusiastic efforts to make the event the resounding success it was. Thank you one and all!

ACTION RENTAL	COTTAGE INN PIZZA
AMPERSAND	DAYSpring GIFTS
THE ANN ARBOR NEWS	GANDY DANCER
ANN ARBOR OBSERVER	GRATZI
CLARENCE BENNETT & THE POCKET BLUES BAND	DALEEN HARPER
BLUE NILE	MAUDE'S
BOOK CRAFT, INC.	MERKEL HOME FURNISHINGS
CASEY'S TAVERN	METHODIST RETIREMENT HOME OF CHELSEA
CHELSEA AREA PLAYERS	MIESEL SYSCO
CHELSEA CHAMBER OF COMMERCE	NEETA MILLS
CHELSEA COMMUNITY HOSPITAL	THE MOVABLE FEAST
CHELSEA LUMBER COMPANY	MR. RIB
CHELSEA MILLING/JIFFY MIXES	PASTABILITIES
CHELSEA STANDARD	BARBARA ROSE
CHELSEA STATE BANK	TOM STARR
CLEARY'S PUB	PAUL VORNHAGEN
THE COMMON GRILL	WCC JAZZ ENSEMBLE
COMMON MARKET	WEBER'S
	WEST HOTEL

Our CD rate gives you  
something to call home about.

Sign up for our MajorSaver® CD and receive a \$10 long distance calling card.

Our MajorSaver CD is not just your ordinary CD. It has one of the highest rates available. So, we figured once you invest in it, you might want to brag a little. That's why we're offering a \$10 long distance calling card with an investment of \$10,000 or more.

**5.25%**  
Annual Percentage Yield  
12 Months

Now if you have a maturing CD at another bank or decide that you're not happy with the return on your savings account, you and everyone in your phone book will discover our MajorSaver CD has a nice ring to it.

Member FDIC

Where to grow

\*A minimum deposit of \$10,000 is required to open and to obtain Annual Percentage Yield (APY). For Prime Advantage customers the minimum is \$500. MajorSaver is a fixed rate account. Annual percentage yield is accurate as of 9/16/94 only and subject to change. Penalties may be imposed for early withdrawal. Fees could reduce the earnings on the account. Minimum deposit to obtain calling card is \$10,000. Offer available for a limited time only and on a first come first serve basis.



**Society**

A Vee Corp Bank





**ENVIRONMENTAL BUILDERS:** Crew members Tom Miller (left) and Richard James from Bauman-Krueger Contractor, Kalamazoo, work on

designed to clean up underground gas contaminants on Main St. corner lot adjacent to McKune Memorial Library.

## Enviromental Cleanup Work Begins Near Library

A Kalamazoo-based environmental firm has been in Chelsea the past two weeks putting in a soil vapor extraction system to clean up gas contaminants in a corner lot adjacent to McKune Memorial Library.

The Main St. location is the proposed site for a new children's wing for the library. The Downtown Development Agency has previously indicated it would purchase the privately-owned lot for the McKune expansion project.

But before that can happen, the site must be rid of gasoline contamination left over from underground gasoline storage tank seepage. It used to be the site of a gas station and convenience store.

A three-man construction crew from Bauman-Krueger Contractors, built a shelter last week to house the main components of the vapor extraction system, expected to be in place for more than a year.

Two weeks ago, the company dug 11 wells around the site for the remediation project.

The system includes a main pipe running from the shelter that is connected by two-inch line to each well.

It's designed to extract the contaminants through the piping system and cleanse the soil.

The village is not directly involved in the privately-contracted project, said Village manager Jack Myers. But it is monitoring work there along with the Department of Natural Resources.

## Children's Safety Class Offered Oct. 8

A "Children's Safety Class" will be sponsored by Keith Hafner's Karate on Saturday, Oct. 8, from 11 a.m. to 12 noon. The class is open to boys and girls age 4 to 10.

Master Hafner and his staff will be teaching children: 1) what to do if confronted with unhealthy peer pressure; 2) how to respond if they are being bullied; 3) what to do if lost; 4) 3 self-defense techniques all children should know!

Keith Hafner's Karate is offering this event free of charge, as a community service.

To register call 994-0333 before Oct. 5th!

## Village Levies Millage for Waste Disposal Needs

The village intends to levy 1.1 mills to meet local waste disposal needs.

About half the levy — 0.5938 mills — will go for construction of a transfer station adjacent to the Chelsea landfill. The transfer station will temporarily hold trash to be transferred to the BFI landfill in Salem township.

The other half of the levy, .5017 mills, will be used for remediation of the landfill. The millage was approved by the Village Council on Sept. 13.

Council has authority to levy up to 3 mills without voter approval.

Village manager Jack Myers said the transfer station millage should raise about \$61,330 and the remaining levy, an estimated \$51,428 for environmental cleanup work at the landfill site.

"The landfill itself is actually closed and capped," Myers said.

Instead the village is operating what it calls a solid waste facility for handling of waste and trash disposal.

When you  
can't breathe,  
nothing else  
matters

**AMERICAN LUNG ASSOCIATION.**  
1-800-LUNG-USA

## Builders License Seminar Slated By Community Ed.

A 24-hour seminar on the basics of building your own home will be offered by Chelsea Community Education, in co-operation with Michigan Builders Institute. The course will be held on Mondays and Wednesdays beginning Oct. 10 through Nov. 2, from 7 to 10 p.m. at Chelsea High school, 500 Washington St.

Classes cover the home building process from start to finish. Subjects include buying property, site planning, zoning questions, financing and building codes and permits. People also learn basics of concrete, masonry, wood frame construction, roofing, plumbing, electrical, insulation and ventilation, dealing with subcontractors and more.

The course helps people avoid making costly mistakes when building their own homes and become more confident when working with a contractor. The course costs \$170 and includes a building textbook and course manual.

Pre-registration is required no later than Thursday, Oct. 6, to Chelsea Community Education. Please call 313-475-9830 to register during office hours.

The course instructor is a licensed builder with experience teaching builders' classes. He can answer questions related to all facets of home building. Michigan Builders Institute teaches in 70 schools in Michigan.

For a free brochure and a current schedule of classes, please call 810-651-2771.

## Pinckney Area Man Departs for Western Pacific Navy Duty

Navy Petty Officer 2nd Class Daniel J. Dolphin, son of Thomas F. and Elizabeth A. Dolphin of 3244 Madison Dr., Pinckney, recently departed for a six-month Western Pacific and Indian Ocean deployment with Strike Fighter Squadron 97, Naval Air Station, Lemoore, Calif., as part of the aircraft carrier USS Kitty Hawk Battle Group.

Dolphin's squadron is part of a nine-ship battle group consisting of 8,000 sailors and Marines aboard an aircraft carrier, three guided missile cruisers, a guided missile frigate, an ammunition ship, a replenishment oiler and two attack submarines. Additionally, the nine squadrons of Carrier Air Wing 15, with their 75 aircraft, are embarked aboard USS Kitty Hawk.

Dolphin's squadron flies the F/A-Hornet, which performs both the fighter and attack roles for the Navy and Marine Corps team.

Mobile and flexible, today's naval forces can deploy swiftly to remote areas of the world. Whether helping build international coalitions or providing humanitarian assistance, the Navy-Marine Corps team can respond quickly to demonstrate U.S. power and resolve from the sea.

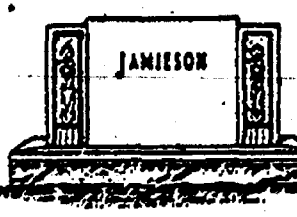

The selection of a memorial is a most important decision... because it is a permanent tribute of love and respect to the memory of departed ones.

We offer sincere counsel, years of experience and the finest memorials produced anywhere, at a reasonable price.

## COLE FUNERAL CHAPEL

Chelsea Funeral Home with the "HOME" Like Atmosphere

214 EAST MIDDLE ST. PHONE 475-1551



Thank You  
to our patrons,  
a special thanks to those at  
**CHANGES & DARWIN,**  
and our lucky door prize winner,  
**LINDA WORDEN**  
for making our Grand Opening  
such an enjoyable success

## La Jolla

## SHOPPE

"THE JEWEL" SHOP

Studio Hours: Mon.-Thurs. 10-5 • Fri. 10-6  
Sat. 10-3 • Sunday by Appointment

Our New Location: 105 S. Main • Chelsea

## Blood Wedding

— by —  
Federico Garcia Lorca  
directed by Joanna Woodcock

Sept. 22 - Oct. 8, 1994  
Thursdays through Saturdays  
at 8:00 p.m.

For tickets call 971-AACT  
Ann Arbor Civic Theatre  
2275 Platt Road  
Ann Arbor, MI 48106

MELIER  
Civic Theatre  
Second Stage Productions

**SKIN CARE**  
**Kathy Bouchard**  
**AVON Representative**  
**475-3556**  
Call for a current brochure  
**FRAGRANCE**

Chelsea Senior Citizens



## Country Craft & Folk Art Show

**October 1, 1994**  
**10 am-4 pm**  
Chelsea High School

100 juried artists • Lunch available  
Admission \$2 • 10 and under free

Daylily Promotions (313) 971-7424

# ANNOUNCING A GREAT HEALTH CARE PARTNERSHIP.

**THE UNIVERSITY OF MICHIGAN MEDICAL CENTER** is now affiliated with Physicians Health Plan of South Michigan. Starting now, more than 800 of America's top health care specialists will be offering their services to PHP members.

**IF YOU'RE ALREADY A MEMBER** of Physicians Health Plan, all the specialty care at the U of M Medical Center is now available to you.

**IF YOU DON'T BELONG** to PHP, ask your insurance agent for information about PHP, or call us. Better yet, ask your employer to call us for you. 517-782-7154.



Physicians Health Plan of South Michigan

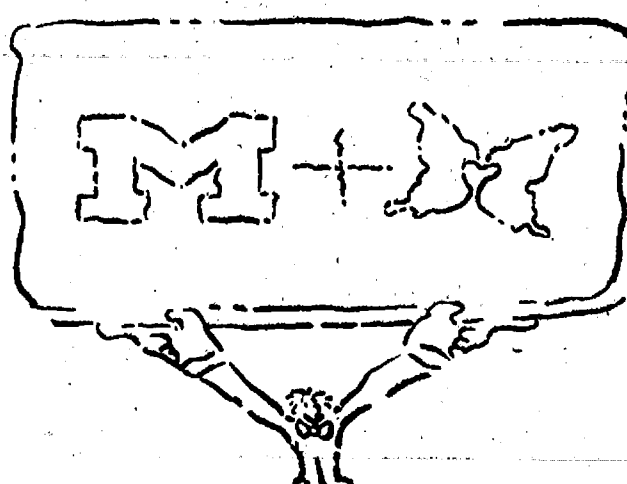



# COMMUNITY CALENDAR

## Monday

Chelsea Area Players Board meeting third Monday of each month, 7:30 p.m., at Spelty Bank meeting room. For more information call 475-2629.

McKune Memorial Library Mystery Book Club meets on the first Monday of every month at 7 p.m., upstairs at McKune Memorial Library. For further information call the library 475-8732.

McKune Memorial Library Brown Bag Book Club meets on the second Monday of every month from 11:45 a.m. to 1 p.m., upstairs at McKune Memorial Library. A schedule listing book selections and reviewers each month until October, 1994 is available at the library. For further information call the library, 475-8732. 19-11

Lima Township Board meets the first Monday of each month at 8 p.m., Lima Township Hall. adv361f

Chelsea Kiwanis Club meets every Monday, 6:15 p.m. in the main dining room of Chelsea Community Hospital. For further information, phone John Knox, 475-9363, or write to P.O. Box 67.

Chelsea School Board meets the first and third Mondays of each month, 8 p.m., in the Board Room.

Chelsea Lionses, second Monday of each month at the Meeting Room in the Society Bldg. M-52, Chelsea, at 7:30 p.m. Call 475-1791 for information.

Waterloo Area Historical Society Board of Directors meets the third Monday of each month 7:30 p.m., at Waterloo Farm Museum. For more information call Agnes Dikeman, 769-2219.

## Tuesday

McKune Memorial Library Board, 7:30 p.m., third Tuesday of the month at McKune Memorial Library, 221 S. Main St. Individuals with disabilities requiring auxiliary aids or services should contact the director of the library. For information call 475-8732.

Dexter Township Board will meet the first and third Tuesdays of the month, 7:30 p.m., at Dexter Township Hall. adv221f

Rotary Club, 12 noon Tuesday, at Common Grill.

Chelsea Village Council, second and fourth Tuesday of month, 7:30 p.m., at Sylvan Township Hall, 112 W. Middle St. adv441f

Chelsea Village Planning Commission, third Tuesday of month, 7:30 p.m., at Sylvan Township Hall, 112 W. Middle St. adv441f

Sylvan Township Board regular meetings, first Tuesday of each month, 7 p.m. Sylvan Township hall, 112 W. Middle St. adv1f

American Business Women's Association, 6:30 p.m. at the Chelsea Hospital fourth Tuesday of each month. Call 475-2041 for information.

Olive Lodge 156 F&AM, Chelsea. Regular meeting, first Tuesday of each month.

Lima Township Planning Commission, third Tuesday of each month, 8 p.m., Lima Township Hall. adv301f

Lions Club, first and third Tuesday of every month, 6:45 p.m., at Chelsea Community Hospital, Ph. 475-7324 or write P.O. Box 121, Chelsea.

Chelsea Rod and Gun Club regular meeting, second Tuesday of each month at the clubhouse, Lingane Rd. 491f

## Wednesday

New Beginnings, a support group dealing with death and divorce, Wednesday evenings, 7:30 p.m., at St. James Episcopal church, Dexter. For information call Faye Wisely at the church, 426-8247, or home, 426-8931.

Chelsea Garden Club meets every fourth Wednesday, spring to fall, 6 to 8 p.m., at 309 Wellington St., Chelsea. For further information, call 475-7107.

Parents anonymous, a self-help group for abusive or potentially abusive parents, Wednesday 7 to 9 p.m. Separate children's group, same night. Call 475-3305 for information. Give only first name and phone number.

Friends of McKune Memorial Library meets at 7 p.m. on the first Wednesday of every month upstairs at the library. Meetings are occasionally held at the homes of members. Upon request, meetings may be scheduled at an alternate accessible site. For information call the library at 475-8732.

Chelsea Zoning Board of Appeals, third Wednesday of the month, 5 p.m., at Sylvan Township Hall, 112 W. Middle St. adv441f

Fraternal Order of Eagles, Ladies Auxiliary No. 2154 meet second, fourth Wednesday of each month, 7:30 p.m., 7530 Jackson Rd.

## Thursday

Washtenaw County Board of Public Works meets third Thursday of month at 8 a.m., EIS Conference Room, Suite 200, 110 N. Fourth Ave., Ann Arbor. Beach school media center. For information Cheryl Davis, 475-9131, ext. 28.

Chelsea Rod and Gun Club Auxiliary regular meeting, second Thursday of each month, 7:30, clubhouse, Lingane Rd.

American Legion Post No. 31. General meeting the first Thursday of each month.

Western Washtenaw County LaLeche League regular meeting, fourth Tuesday of each month, 10 a.m. For information and location call Marsha, 428-8831.

Smokers Anonymous—Every Tuesday (except the first Tuesday of each at the post home, Cavanaugh Lake.

Knights of Columbus Women's Auxiliary, first Thursday of each month, 8 p.m. at K. of C. Hall, 20750 Old US-12.

Substance Abuse Lecture Series: Meetings: 7:15 p.m. every Thursday; Chelsea Community Hospital, Dining Room. Series is open to the public to provide awareness and education regarding various aspects of alcoholism or other chemical dependence abuse.

## Friday

Senior Citizens meet third Friday of every month for pot-luck dinner, games and cards, 6 p.m. at Senior Citizen Activities Center at Faith in Action Bldg., on Hospital grounds.

## Saturday

Alzheimer's, Dementia Caregiver & Family Support Group meets third week each month, 10:30-noon, Chelsea Retirement Community, 805 W. Middle St., Chelsea.

## Misc. Notices

Hospice of Washtenaw needs volunteers to help with direct patient care, office assistance and bereavement assistance. Please call 741-5777.

Chelsea Historical Museum open every Saturday, 1 to 3 p.m. Meet second Monday of each month, 7:30 p.m. Everyone welcome. 51-8

Parent to Parent Program: in home, friendly, visiting support system for families with children. Call 475-3305.

Parents Without Partners, support group for single parents. Youth activities, social events, discussion groups. For membership information, call recording at 973-1933.

Home Meals Service, Chelsea. Meals served daily to elderly or disabled. Cost per meal, \$3.25 with milk, \$3.00 without milk, for those able to pay. Interested parties call Mary at 475-9494 or Faith in Action at 475-3305.

Assault Crisis Center has moved to 1866 Packard Rd., Ypsilanti 48197. Ph. 483-RAPE, 24-hour crisis line, 483-7942, business line.

Faith in Action House Community Center, open daily throughout the week provides various free services to those in need. Services include food, clothing, financial help, advocacy and many other forms of assistance. Need friendly help? Call us from 9 a.m. to 4 p.m., 475-3305.

Chelsea Together. For information, call 475-4030, M-F, 8 a.m.-5 p.m., or 475-5935, M-F, 5 p.m.-9 p.m.

Waterloo Senior Nutrition program meets Tuesdays and Thursdays at 12 noon, Waterloo Township Hall. For reservations call 475-7439 between, 10 a.m. to 1 p.m. Lunches, cards and fellowship.

Al-Anon and Alateen Meetings. SUNDAY, 7:00 p.m. Kresge House, Chelsea Hospital.

Open Meeting. Chelsea Hospital, Dining Room. MONDAY, 8:30 p.m. Kresge House, Chelsea Hospital.

THURSDAY, 8:30 p.m. Al-Anon and Alateen Kresge House, Chelsea Hospital.

FRIDAY, 12:30 p.m. Kresge House, Chelsea Hospital.

SATURDAY, 7:00 p.m. Kresge House, Chelsea Hospital. Questions? Call 995-4949

## Outdoor Sporting Notes

By John M. Robertson  
Chief, Fisheries Division,  
DNR

### \* Treat 'Em With Respect

Dogfish. Even its commonly used (though incorrect) name denotes a certain lack of respect. A trash fish if ever there was one. Right? After all, it's a worthless good-for-nothing species of fish. Right?

Wrong! Dogfish are properly called bowfin (Amia calva), and are, in fact, a highly beneficial predatory species of fish. The bowfin is far from being a worthless good-for-nothing sort as it helps to control other fish species which might, if left unchecked, grow overpopulated and unhealthy.

Along with another fish afforded little respect by most folks—the gar—the bowfin serves a most worthy purpose in nature's scheme of things.

The bowfin (so named because of its prominent bow-like fin) may not be the most attractive fish plying Michigan waters, but it certainly doesn't deserve the angling public's scorn. It's a ferocious fighter every bit the sporting equivalent of many another highly sought gamefish. While most Michiganders don't eat the bowfins they catch, word is that properly prepared, it even makes for good dining.

Those in-the-know about such things say the bowfin is, in fact, one of a handful of "living fossils." The modern bowfin is little changed from that which swam in pre-historic waters. Apparently, the fish's design needed little improvement—it's near perfect as is. Who among us can say that?

Next time you're lucky enough to land a bowfin, afford the fish the respect it deserves. Treat it well and, if you're of a mind, return it unharmed to the water to live out its life's purpose. You'll be glad you did.

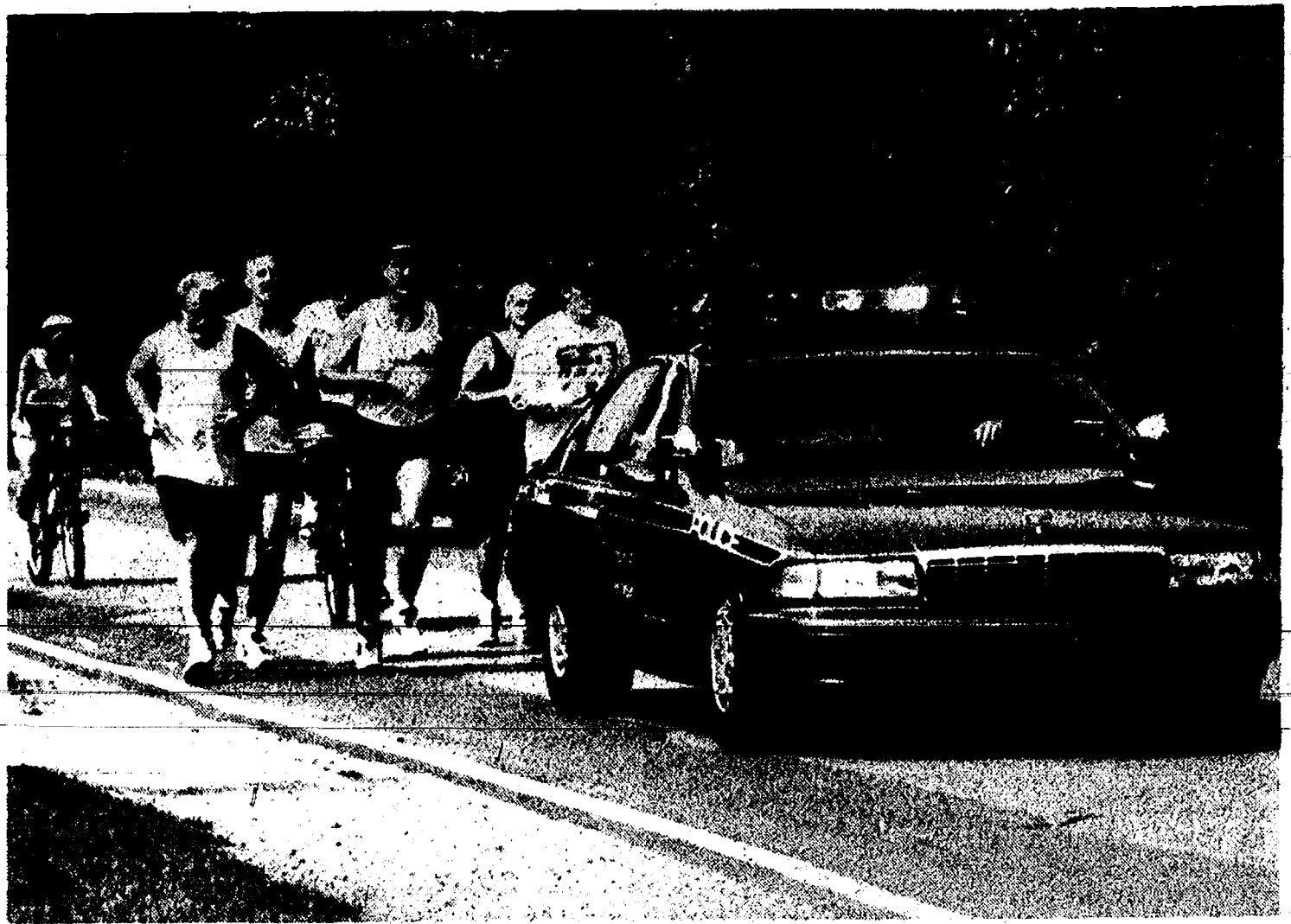

**POLICE BEAT:** Members of local police agencies in Washtenaw county took part in last Thursday's 10th annual Michigan Law Enforcement Torch Run for Special Olympics. These officers follow state police car escort on Freer Rd. just east of Polly's supermarket along route to finish line in Ann Arbor. Chelsea police chief Lenard McDougall and

county sheriff's deputies were among those pledging a minimum of \$100 to help reach the state Torch Run's goal of \$350,000. McDougall chose to pedal his bicycle rather than run in the event. Some \$700,000 has been raised for Special Olympics since the inception of the charity run.

## Letters to the Editor

To the Editor:

Every once in a while a story gets circulated which can have an adverse effect upon many people and it is difficult to know exactly how or if to respond to it. Such is now the situation regarding a story going the rounds about myself and St. Barnabas church.

The "tale" has several variations of a main theme, but, primarily it has me "retiring" in the near term and that St. Barnabas is closing!

Let me take them as two separate but at least partially intertwined issues.

First by Canon Law of the Episcopal (Anglican) Church a member of the clergy is faced with a "mandatory" retirement age varying from 70 to 72 years depending upon the branch or nation in which the church is located. However, dependent on a number of factors such as health, need of the church, desire of the individual and at the discretion of the Diocesan Bishop the priest, deacon may continue to actively serve on a year-to-year basis. I am neither of the mandatory age nor do I intend to seek an earlier retirement date.

Second, perhaps it may be easier to start out with a brief description of corporate law. A corporation is a fictitious entity that has a life of its own; therefore, if a division, branch or employee of the corporation dies, retires or leaves the corporation still continues. The Episcopal and many other denominations can be likened to a corporation with the Diocese being the "corporation" in a specific state or area, the parish churches as divisions or branches and the clergy as employees. It follows that, should the local clergy be transferred, retire, die or become incapacitated, the parish still continues and a new "employee" priest will be assigned or "employed" to carry on the activities of the parish.

As you may know, the Diocese of Michigan has recently been subdivided in two, an action of the National Church's approval and which will be effective Jan. 1, 1995. As a part of the over-all planning parishes and missions have been evaluating their position within the newly formed diocese considering such things as the impact the change will have on their future, what the shape of the relationships with other nearby churches will be and the mission of the parish in the years to come, a process started about six years ago. Contrary to what might be thought, the Episcopal Church rather than closing its smaller parishes and missions is founding new ones, the most recent to be located in Canton.

I realize that this may well be a very long answer to two questions to which I could have responded by simply saying, "Not true," but, I believed it necessary to offer you, my friends, neighbors and those who depend on St. Barnabas a fuller and public response.

Like Mark Twain's reply to his obituary, my/our death has been overly exaggerated—or words to that effect.

The Rev. Dr. Jerold F. Beaumont  
Vicar, St. Barnabas Episcopal Church,  
Chelsea

Dear Editor,

On the behalf of the children and grandchildren of Hazen and Irene (Vail) Lehmann we wish to formally recognize 59 consecutive years of service by Chelsea public Schools with a total of 192 individual school years.

Beginning in the fall of 1936 after moving into Chelsea from the Riemenschneider School District with Janette, Evelyn, and Eunice attending, it will conclude with the graduation of Gerrick Baize in 1995. Following is the list of the chil-

dren and grandchildren who have graduated from CHS and years attended: Jeanette Lehmann (Colvia), 1941, 5; Evelyn Lehmann (Osborne), 1943, 7; Eunice Lehmann (Dancer), 1947, 11; Gerald Lehmann, 1951, 13; Roger Lehmann, 1963, 13; Karen Lehmann (Baize), 1968, 13; Joyce Colvia (Nowak), 1964, 13; Neil Colvia, 1965, 13; Timothy Colvia, 1970, 13; Lisa Colvia (Kramer), 1981, 13; DeAnn Colvia (Doll), 1983, 13; Sandra Osborne (Allen), 1965, 13; Gregory Osborne, 1972, 13; Garth Baize, 1992, 13; Adrienne Baize, 1994, 13; Gerrick Baize, 1995, 13.

Not included in the above list are great grandchildren, Erin Allen, Charity Allen graduates, and James Osborne class of '96. Children of Lisa Colvia Kramer and DeAnn Colvia Doll will continue the years of consecutive service well into the next century.

Gerrick Lehmann,  
Falls Church, Va.

To the Editor,

It seems to me that to attack the Dexter Township Board of Trustees regarding the sewer at North Lake and the other lakes is not right. They are doing their best to do what is right for all of the residents of the Township. Do they need to be attacked for doing their job? They have a thankless job. They spend many hours working in behalf of all of us.

All one has to do is drive down any road in the Township to see that the Township is expanding at a rapid rate. The sewer is not going to speed this process. The process is already happening.

Doing what is right, in the long run, is what is important.

It takes a great deal of courage to do what is right rather than what might be politically expedient. The

Township Board of Trustees needs our thanks for having the courage to do the right thing.

Janet M. Gleason.

Dear Editor,

Our neighbor boy, Kevin Riddle, found one of the stolen A.T.V.'s that was listed in the paper. We called the sheriff and the owners were able to recover it. We called the owner and told her to contact Kevin and thank him for helping them get their 4-wheeler back.

Now, here is an 11-yr.-old boy, doing the right thing and these people haven't even bothered to call him or give him the reward they offered.

The sheriff's department did their part and thanked him. So, to the owners, come on, at least give him a call and let him know he did the right thing. We need more honest, caring kids like Kevin, and we as adults, need to make sure Kevin is given the thanks he's due.

John & Gayle Fill.

## 34 Years Ago . . .

(Continued from page two)  
week that the tax rate per \$1,000 of assessed valuation in the township this year will be \$57. This is an increase of \$8.40 over last year's rate, which was \$48.60.

Vice-President Richard M. Nixon is campaigning in Michigan today and his schedule calls for his train to pass through Chelsea at 10:45 a.m. after a half-hour stop in Ann Arbor.

Because of flagrant disregard of business ethics by many door-to-door peddlers, Chelsea Village officials advise Chelsea residents that to protect themselves and others they should demand that the salesman show a permit secured from the village clerk. If the salesman fails to produce proof that he has such a permit, the Chelsea Police Department should be notified at once.

Get the most out of your herb garden by cutting the leaves before flowers appear on the plant. Cut the leaves in the morning after the dew has dried.



**MIKE KUSHMAUL, JR.**  
Is looking  
for those who want to  
get the most for their  
money . . .  
Come in and see Mike  
for a great deal on a  
new or used, car or  
truck.

**NEW CAR SALES & LEASING 475-1301  
PALMER MOTOR SALES**

## SUBSCRIPTION ORDER FORM for The Chelsea Standard

Name \_\_\_\_\_  
Address \_\_\_\_\_  
City \_\_\_\_\_ State \_\_\_\_\_ Zip \_\_\_\_\_

clip and send with payment in advance to  
**THE CHELSEA STANDARD, 300 N. MAIN, CHELSEA MI 48118-1502**

**BY MAIL DELIVERY**

\$18/year, \$6/mo. Gross  
In Washtenaw County, Grass Lake,  
Gray's, Hamburg, Munnich, Northville,  
Pinckney, Plymouth, South Lyon &  
Stockbridge

\$18/yr., \$10/mo.

Elsewhere in Michigan

\$20/yr., \$11/mo.  
Outside Michigan (in U.S.)

☐ Renewal

☐ New Subscription

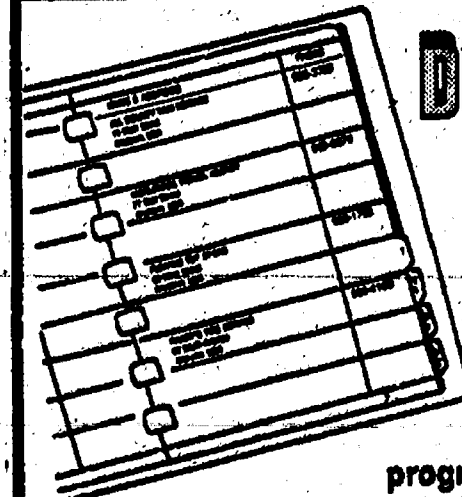

**DON'T LET YOUR  
BUSINESS BE  
LEFT OUT!**

With the unique  
**Getting to Know You**  
program, your business can be  
the **FIRST** and **ONLY** of its kind to greet new  
families in your community.  
As a sponsor, your **EXCLUSIVE** listing will make a  
lasting first impression on the newcomers in your area.

**GETTING TO KNOW YOU**  
WELCOMING NEWCOMERS NATIONWIDE

For sponsorship details, call 1-800-288-4889



## New Jeff Daniels Comedy Opening at Purple Rose

Purple Rose Theatre Company will launch the 1994-95 season of productions with *Thy Kingdom's Coming*, a new comedy written by Jeff Daniels. Previews of *Thy Kingdom's Coming* will be held Thursday, Oct. 6 through Oct. 13, with the official opening night on Friday, Oct. 14.

Performances for the remainder of the eight-week engagement will be Wednesdays through Saturdays at 8 p.m. with Sunday shows at 2 p.m. and 7 p.m. through Sunday, Nov. 27. All performances are at the Purple Rose Theatre Company's Garage Theatre, 137 Park St., Chelsea.

*Thy Kingdom's Coming* takes a hilarious and biting look at Hollywood and political censorship movements. Action movie hero Derek Johansen, along with his personal assistant, producer and screenwriter, believe that their new film concept will take them down the road to superstardom and megabucks. This Hollywood quartet, convinced that an action movie based on the Bible will break box office records, are soon faced with the dilemma of translating the Bible's words of wisdom into sound bytes, freeze frames and promotional trailers. Additional troubles are faced due to the possible objections that leaders of conservative religious groups or political censorship campaigns may have with this artistic venture. *Thy Kingdom's Coming* is an adult comedy containing strong language which may be offensive to some audience members.

*Thy Kingdom's Coming* is written by Jeff Daniels, executive director of the Purple Rose Theatre Company and noted actor of Broadway and Hollywood fame. This production of *Thy Kingdom's Coming* will be the fourth original script of Daniels' to be produced by the Purple Rose Theatre Company. His first PRTC script, *Shoe Man*, ran for 13 weeks in 1991 and received 1990-91 Best New Play Award from *The Detroit News*. Daniels also wrote *The Tropical Pickle*, which ran for 17 weeks during the summer of the 1991-92 season and received the 1992 Best Comedy Award from *The Ann Arbor News*. Last season he wrote *The Vast Difference*, a comedy which not only had a successful 14-week run in Chelsea, but also transferred for a commercial engagement at the Gem Theatre in downtown Detroit. *The Vast Difference* is scheduled to be produced off-Broadway by Circle Repertory Company in New York during the spring of 1995.

*Thy Kingdom's Coming* cast includes Wayne David Parker as Derek Johansen and Guy Sanville as his personal assistant, Crash Baker. Phillip Locker portrays the producer Gordon Wessler and Anthony Caselli plays screenwriter Gerald Maruskin. All four performers in the cast are members of Actors' Equity Association.

*Thy Kingdom's Coming* is being directed by T. Newell Kring, artistic director of the Purple Rose Theatre Company. Kring has collaborated with Daniels and directed the PRTC productions of *Shoe Man*, *The Tropical Pickle* and *The Vast Difference*. Set design is by Bartley H. Bauer and lighting design is by Gary Decker. Costume design is by Susan Hollis Naum and sound design is by Joe Jenkins. Susan C. Guszynski is stage manager.

Tickets for *Thy Kingdom's Coming* vary in price from \$10 to \$25.

*Thy Kingdom's Coming* will run

### AARP Vote Program Discussion Scheduled

Washtenaw county chapter of AARP will hold its second program on Thursday, Oct. 13. Dick Wilde, state co-ordinator for AARP Vote will discuss this AARP program. The program has been in operation in a number of states for several years, but is new to Michigan. Dick is a former member of the State Legislative Committee AARP.

The group meets at the Pittsfield Township Hall, corner of Ellsworth and State Rds., at 1:30 p.m. There is ample parking. The meeting is open to all interested seniors. For more information call 971-5645.

## Geology Arts Fair Slated for Week-End At Geology Center

Gerald E. Eddy Geology Center in the Waterloo Recreation Area is co-sponsoring the 4th annual "Geology Arts Fair" with the Midwest Mineralogical and Lapidary Society of Dearborn (M.M.L.S.D.) on Saturday, Oct. 1 and Sunday, Oct. 2 from 10 a.m. to 4 p.m.

Activities include demonstrations and workshops on cutting and polishing Petoskey stones, starting a rock collection, digging for minerals and fossils, working inside a mine, and much more. Outdoor stands will house collectors swapping and selling their rocks, fossils, and minerals.

A Michigan State Parks Motor Vehicle Permit is required. A daily permit is \$4 or an annual permit is \$18. Permits may be purchased at the Geology Center.

## Dial-A-Garden

The following is a weekly schedule of Dial-A-Garden, the system of pre-recorded daily gardening tips sponsored by the Washtenaw County Co-operative Extensive Service. The system is in operation 24 hours a day, seven days a week. Interested persons are invited to call 971-1129 at their convenience to listen to timely, up-to-date gardening information.

### Safe house Needs Volunteer Painters

Safe House needs volunteers to paint at their new building the next two week-ends (starting the week-end of Saturday, Oct. 1 at 9 a.m. and continuing to the week-end of Saturday, Oct. 8). Show up at 9 a.m. at the new building at 4100 Clark Rd., or call Susan McGee at 973-0242 x203 for more information.

The Chelsea Standard, Wednesday, September 28, 1994

## Topics Listed

Thursday, Sept. 29—"Temperature & House Plants."  
Friday, Sept. 30—"Indoor Light Gardening"  
Monday, Oct. 3—"Why Do Leaves Turn Color?"  
Tuesday, Oct. 4—"Drying Gourds."  
Wednesday, Oct. 5—"Mushrooms in the Lawn."

## Historic Characters Coming to Pioneer Day At Farm Museum

Talked to Abraham Lincoln or Peter Peachpit lately? You can meet them Sunday, Oct. 9 from 12 to 5 at the Waterloo Farm Museum. For more Pioneer Day information, call (517) 596-2254.

## Richard D. Kleinschmidt



**General Contractor**  
Roofing - Siding - Carpentry  
Seamless Aluminum Gutters

4785 Mast Rd.  
Dexter, MI 48130  
**(313) 426-4613**

## SUBURBAN DETROIT FORD DEALERS



# BIG '94 CLEARANCE

It only happens once a year, and the time is now!! With incredible savings on new '94 Fords. There's a great selection to choose from and trade-in values are better than ever. Hurry before they're gone!!

### '94 FORD TAURUS LX

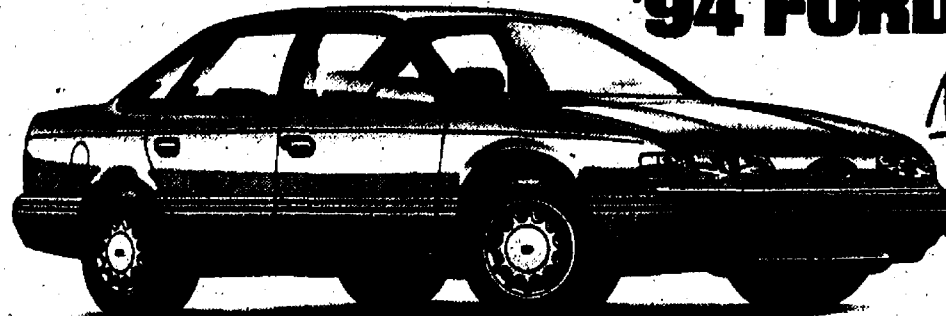

NOW!  
Get

**2.9%**  
APR. FINANCING  
FOR UP TO  
48 MONTHS

**OR \$750 CASH BACK<sup>(1)</sup>**

### '94 FORD BRONCO

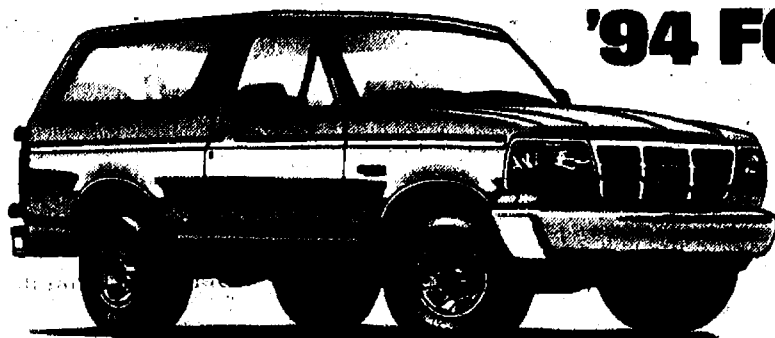

**\$1000 CASH BACK**

Save \$1400<sup>(2)</sup> when you buy Preferred Equipment Package 684A on '94 Ford Bronco XLT 4x4. Combine Option Package savings of \$1400 with Cash Back for a total value of \$2400. Package includes:

■ Rear Window Defroster  
■ Air Conditioning  
■ Privacy Glass ■ Power Windows ■ And More...

**\$2400 CASH BACK**

### '94 FORD TEMPO GL 4-DR.



**\$750 CASH BACK**

Save \$1240<sup>(2)</sup> when you buy Preferred Equipment Package 226A on '94 Ford Tempo GL 4-Door. Combine Option Package savings of \$1240 with Cash Back for a total value of \$1990. Package includes:

■ Air Conditioning  
■ Light Group ■ Tilt Steering  
■ Power Lock Group ■ Rear Window Defroster ■ AM/FM Stereo ■ And More...

**\$1990 CASH BACK**

### '94 FORD ESCORT LX WAGON

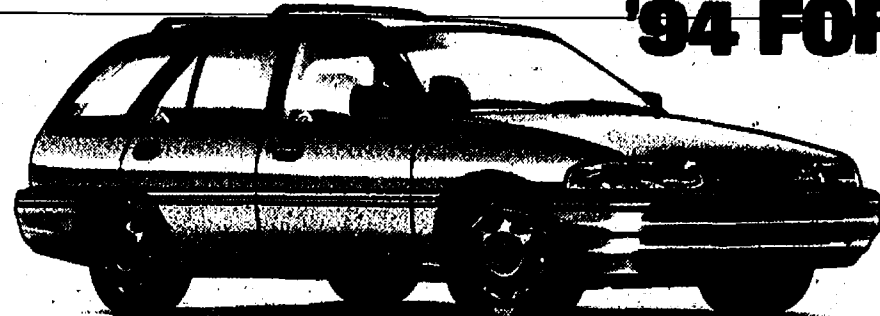

**\$1840 CASH BACK**

Save \$1440<sup>(2)</sup> when you buy Preferred Equipment Package 321M on '94 Ford Escort LX Wagon with manual transmission. Combine Option Package savings of \$1440 with Cash Back for a total value of \$1840. Package includes:

■ Rear Window Defroster ■ Light Group  
■ Convenience Group  
■ Power Steering ■ AM/FM Stereo ■ And More...

**\$400 CASH BACK**

### '94 FORD RANGER XLT

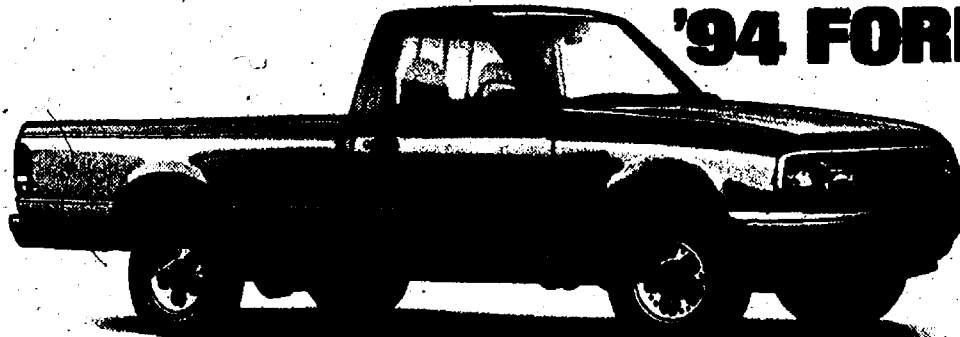

**\$1300 CASH BACK**

Save \$1300<sup>(2)</sup> when you buy Preferred Equipment Package 864A on '94 Ford Ranger XLT 4x2 with manual transmission. Combine Option Package savings of \$1300 with Cash Back for a total value of \$1300. Package includes:

■ 231 Engine/5-Speed Manual ■ AM/FM Stereo Cassettes ■ Chrome Rear Step Bumper ■ Power Steering ■ And More...

**\$300 CASH BACK**



### LEASE A '94 FORD PROBE



**\$1000 CASH BACK**

**with a 24 Month RED CARPET LEASE**

See dealer for complete details.

(1) Cash Bonus or 2.9% A.P.R. Financing through Ford Credit for qualified buyers. 48 months at \$22.09 per month per \$1000 financed with 10% down. Dealer participation may affect savings. Take new retail delivery from dealer stock by 9/28/94. See dealer for complete details.

(2) Savings based on Manufacturer's Suggested Retail Price of Option Package vs. MSRP of options purchased separately.  
(3) Total savings based on Cash Back plus Option Package savings.

## WASHTENAW COUNTY'S Quality DEALER

Chelsea **PALMER MOTOR** 222 S. Main / 475 1301



QAD



**Michael P. McCarthy**  
Painting  
Wallpapering  
Interior • Exterior  
Licensed - Insured  
**313-426-5510**





## Peggy Haines Named To Head State Assoc. Of Register of Deeds

The Michigan Association of Registers of Deeds has announced the election of Peggy Haines of Superior township, as its president for the 1994-1994 term.

The election was held at the M.A.R.D. annual summer Educational Conference, July 12-15, at the Quality Inn in Coldwater. The installation was performed by Nancy Haviland, Livingston county Register of Deeds. The Association's membership is comprised of registers, clerk-registers, and several deputies in all 83 Michigan counties.

Peggy was appointed the Washtenaw county Clerk-Register in 1990, has been consecutively re-elected, and has accumulated more than 30 years of service in the Register's office. She has been an active member of M.A.R.D., serving on the Board of Directors and chairing or serving on numerous committees. She's also active in many community activities and organizations, as well as the United County Officers Association and the International Association of Clerks, Records, Election Officials, and Treasurers.

Other officers elected at the conference were Jerry McDevitt (Jackson county), 1st vice-president; Joe Merten (Oceana county), 2nd vice-president; Kaye Grubba (Shiawassee county), 3rd vice-president; Patricia Manley (Marquette county), treasurer; and Ginny McLaren (Tuscola county), secretary.

Because kids spend two and a quarter billion dollars of their own money on food products each year, farmers are increasingly supporting marketing efforts aimed at children. Children influence the purchase of \$23 billion in fast foods and \$4 billion in fresh meats.

## TUPPERWARE

To Buy or Sell  
or Receive a New Catalog  
Call

Sandra L. Milazzo, Mgr.  
(313) 475-7666

## Snowmobile Trail Permit Will Help Fund State Trails

Beginning Oct. 1, anyone operating a snowmobile on public property in Michigan will be required to purchase a snowmobile trail permit in addition to having a valid snowmobile registration.

The new requirement is the result of an amendment to Michigan's Snowmobile Law, which provides a means to generate additional funding on a user-pay basis for the upkeep of the state's snowmobile trail system.

"The permit, which costs \$10 and is valid for one year, will help raise approximately \$2.5 million for the preservation of Michigan's premier public trail system," Department of Natural Resources Director Roland Harnes said. "These additional dollars are critical to maintaining safe, enjoyable recreational opportunities for snowmobile enthusiasts and others who use these trails."

The Michigan snowmobile registration fee will continue at its three-year, \$15 rate. This fee has remained the same since 1978.

Five dollars from each snowmobile registration fee collected is currently deposited in the state's Recreational Snowmobile Trail Improvement Fund (Fund). The amendment, (P.A. 99 of 1994), requires that \$9 of the new \$10 snowmobile trail permit fee be credited to the Fund, with 50 cents retained by the DNR for administrative costs and 50 cents retained by the agent selling the permit.

The monies will be used by the DNR for the purposes of planning, construction, maintenance and acquisition of snowmobile trails and areas, and basic snowmobile facilities.

"The additional revenue from these new trail permits will allow snowmobile grants sponsors to increase the grooming of these trails by 50% or more," Bill Manson, chairman of the Snowmobile Advisory Committee said. "It will also allow the future of Michigan snowmobiling to continue and expand."

Permits will be available beginning Sept. 1 and will be required for anyone operating a snowmobile in Michigan except when the snowmobile is: being operated exclusively on lands owned or under the control of the snowmobile owner; being used entirely in a safety education and training program conducted by a certified snowmobile safety instructor; or exclusively operated in a special event of limited duration.

Persons whose snowmobile registration expires this year can purchase a snowmobile trail permit when renewing at any Secretary of State branch office or when renewing by mail.

For information about snowmobile trail permit purchase locations in your area, please contact the Michigan Snowmobile Association at 616-361-2285; West

Michigan Tourist Association at 616-456-8357; Michigan's Sunrise Side, Inc., at 517-469-4544; Upper Peninsula Travel and Recreation Association at 1-800-562-7134; or the DNR's Forest Management Division at 517-373-9483.

A survey by the National Turkey Federation says that although turkey sales have doubled since 1985, many consumers still think of turkey only at Thanksgiving and Christmas. Nearly one-quarter of all turkey consumed in the United States is bought during the holiday season.

## Veterans Ice Arena Opening for Season

Veteran's Indoor Ice Arena, 2150 Jackson Rd., in Ann Arbor, is hosting an open house on Saturday, Oct. 8, from 12:30 to 2:30. Rock and Roll to 60's music with a professional DJ. Preview the 1994-95 skating season with skating exhibitions and registration information regarding Adult Hockey, the Ann Arbor Parks and Recreation Instructional Skating Program, the Ann Arbor Figure Skating Club, and the Ann Arbor Youth Hockey Association.

Admission and refreshments are free. (Skate rental is available.) For more information, call 761-7240.

## SUCCESS IN MATH

- Individualized Math Enrichment Program
- Develops Concentration & Study Skills
- Builds Confidence & Provides Daily Success!
- For All Ages (pre-school thru Calculus)
- Affordable tuition

CHELSEA  
**KUMON**  
MATH CENTER

Call Mrs. Kim at  
(313) 662-2184  
for more information  
& free diagnostic test

**LITTLE BLESSINGS FARM**  
CHELSEA, MI.  
**PUMPKINS GALORE!**  
2 to 200 lbs. - YOU PICK  
MINIATURE ANIMALS To See & Pet  
FAMILY PRICED FAMILY FUN  
BAGGED APPLES - CORN STALKS - DRIED FLOWERS  
7 miles north of Chelsea on M-52, left on Boyce Rd. 400 ft. (1st house)  
11457 BOYCE RD. - OPEN WEEK-ENDS, 10-6

**"EXCLUSIVELY BRANDED"**  
**The Only One**  
**in Washtenaw County!!**  
SELLING "ONLY" HIGH QUALITY PRODUCTS WHICH "AMOCO" IS KNOWN FOR.  
**G.E. Wacker, Inc.**  
Serving You Since 1932—Family Owned & Operated  
• Fuel Oil • Gasoline (3 grades of Lead Free) • "Premier" Diesel Fuel  
• Low Sulfur Diesel Fuels • Budget Plan • Automatic Delivery  
• Full Line of Lubricants • Transport Loads  
PROPANE DELIVERY  
**1-800-535-5949—Local Calls 313-428-8366**  
9030 Chelsea-Manchester Road, Manchester

## Celebrate MERKEL'S 70TH ANNIVERSARY OPEN HOUSE SUNDAY, 12 TO 5

Refreshments  
Free Gifts  
Prizes  
**YOU MAY WIN a LA-Z-BOY recliner or dinner at the Common Grill**



In 1924, Merkel's began business in half a building on Main Street in Chelsea. Today, SEVENTY years later, Merkel's is still in business on Main Street, but the store displays fine home furnishings on all three floors of three buildings, and has even expanded into Ann Arbor. Three generations of Merkels have served the needs of area residents. It is our pledge that the family will continue to provide quality and value and to maintain the reputation for service begun by Fred Merkel in 1924.

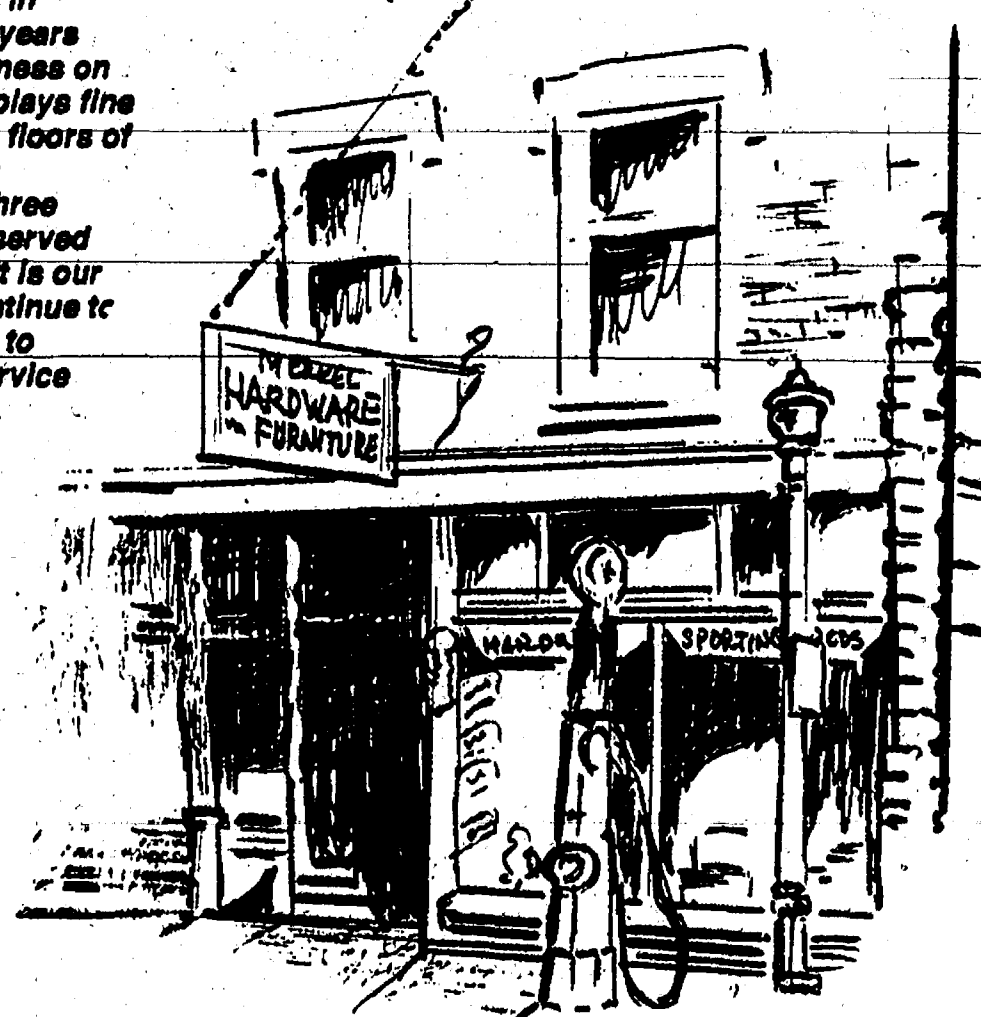

## Look Over These Quality Previously-Owned Vehicles and SAVE BIG BUCKS!

### GM AUCTION & NEW CARS

1994 OLDS 88 ROYALE LS 4-dr. 9,700 miles.....	1994 CHEVROLET LUMINA 4-dr. 16,200 miles.....
\$19,900	\$12,900

### QUALITY USED CARS & TRUCKS

1994 CHEV CAVALIER 2-dr.....	1988 CHEV CELEBRITY 4-dr.....
\$9,995	\$4,995
1993 PLYMOUTH VOYAGER 4-dr.....	1988 MERCURY GRAND MARQUIS.....
\$15,900	\$5,995
1992 BUICK CENTURY 4-dr.....	1986 FORD ESCORT 2-dr.....
\$8,995	\$1,995
1992 OLDS TORONADO TROFEO.....	1986 OLDS TORONADO 2-dr.....
\$15,900	\$5,995
1990 BUICK LeSABRE CUSTOM 4-dr.....	1985 BUICK SKYLARK 2-dr.....
\$7,995	\$1,995
1990 OLDS 98 TOURING SEDAN.....	1984 OLDS OMEGA 4-dr. 65,000 miles.....
\$12,900	\$995
1990 BUICK SKYLARK 4-dr.....	1984 FORD BRONCO.....
\$6,495	\$2,995
1989 GEO METRO 2-dr.....	1981 DODGE 1/2-TON PICK-UP.....
\$3,495	\$995
1989 FORD CONVERSION VAN STARCRAFT.....	1980 OLDS OMEGA 2-dr.....
\$10,900	\$595

CALL Dave, or Fred

**FAIST-MORROW**

"Where the Quality Used Cars Are Found"

1500 S. Main St. CHLSEA  
755-8663  
OPEN TILL 8:00 p.m.  
MON & THURS  
OPEN SAT 9-3



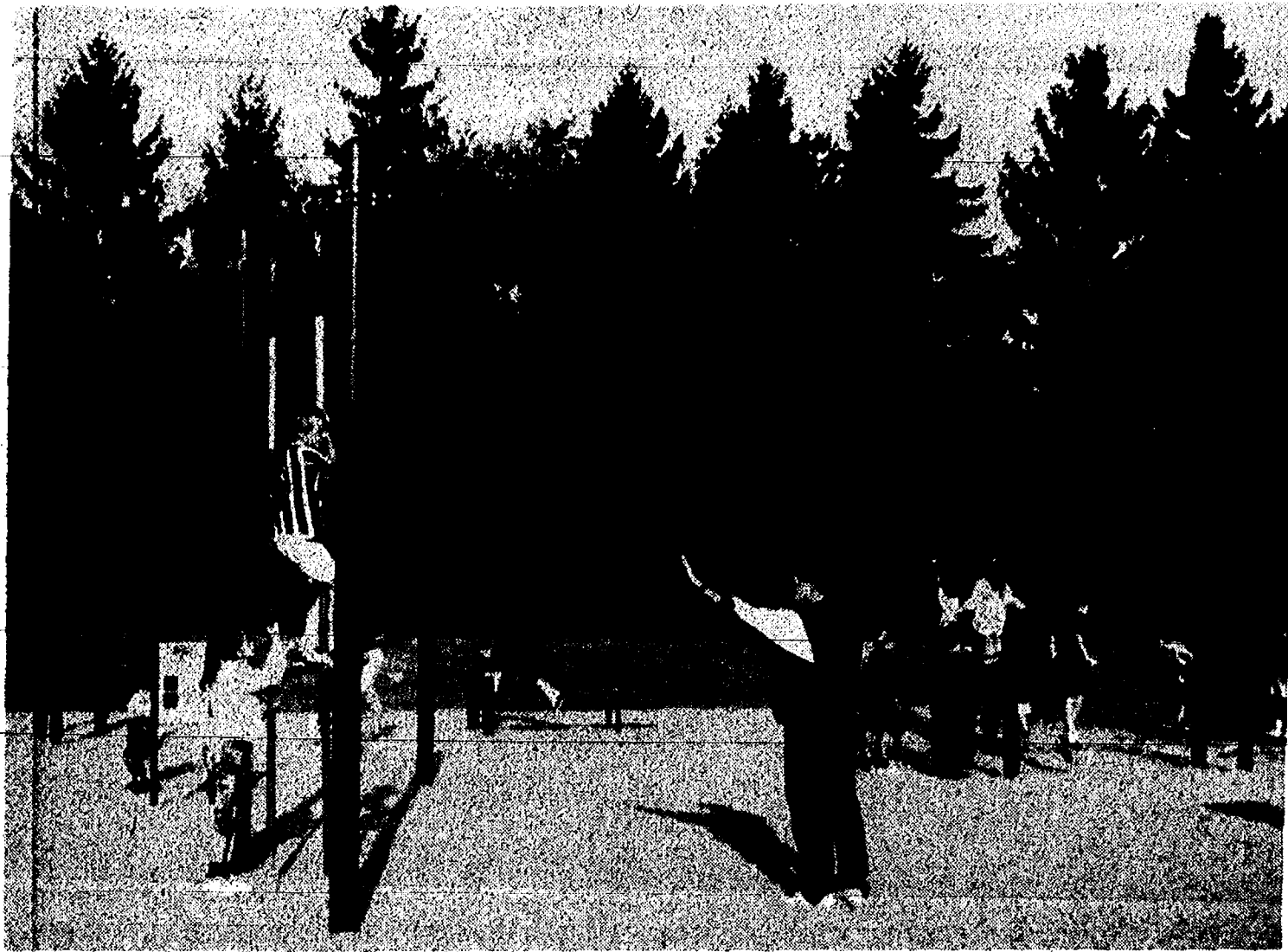

**FITNESS EQUIPMENT GIFT:** California fitness instructor Scott Kirby worked with North school students Thursday on the fitness equipment donated recently by Chelsea Community Hospital. Pictured on the vertical bars are Mr. Smith's fourth graders, Delorae Pickell and John Erwin.

## JV Team Splits Cliffhanger Road Games

The Chelsea junior varsity girls basketball team split a pair of cliffhanger road games last week, beating Williamston 37-35 before losing to Milan, 33-32, in the conference opener for both squads.

In the Tuesday, Sept. 20 victory over Williamston, the Bulldogs took a 19-13 halftime lead but saw its slim lead eventually evaporate late in the fourth quarter.

Trailing 35-34 with 15 seconds left, Michelle Lucas brought her team back, completing a three-point play for the game-winner.

She hit a free throw after being fouled on a made bucket to give her team a basket margin that held up when Williamston missed a shot at the buzzer.

"It was a tight game all the way. The kids did a great job of coming back in the end," said JV coach Paul Terpstra.

Christine Herndon led the Bulldogs with 11 points while Lucas scored 10. Emily Arend and Cindy Richard chipped in with four apiece, Carrie Williams had three, and Sarah Pruess and Angie Carpenter, two.

The team shot 33 percent from the field against Williamston on 16 of 49 attempts, while shooting only 5 of 11 foul shots for 45 percent.

Poor foul shooting undid Chelsea in its loss against Milan last Thursday.

The team had a number of chances to put the Big Reds away after leading 18-16 at the half, and

increasing the margin to seven in the third quarter.

But the Bulldogs couldn't pull away from Milan, and then saw their lead disappear before staging a near dramatic comeback in the closing seconds.

With Milan ahead 33-30, Chelsea got a basket with seven seconds to go, narrowing the lead to a point, before stealing the in bounds pass. After calling a timeout, however, the Bulldogs failed to get a shot off before time ran out.

"It was a great ball game. We didn't execute the play we had designed for the last shot," Terpstra said.

But the game was really lost at the line, where Chelsea missed all seven shots it took.

And despite enjoying a 44-25 rebounding edge over Milan, it couldn't take advantage because of costly turnovers that totaled 29 for the game. Most were committed as a result of Milan's relentless pressing defense.

Lucas led all Bulldog scorers with 14 points while grabbing a game-high 15 rebounds. Herndon added 12 points and 13 rebounds. The team's remaining points came from Richard, four, and Melissa Carty, two.

## Young Chelsea Tennis Team Seasoning Under New Coach

The Chelsea girls tennis team is off to a 3-2 Southeastern Conference start under new coach Marta Schnegelsberg.

With only four seniors, the 21-member team is dominated by underclassmen.

The team has been led this year by the steady singles play of Liz Holdsworth.

Among the team's other doubles players are Sara Walters, Bree Wireman, Becky Gordon, Brooke McArthur, Kim Schmell, Martha Merkel, Miriah Cherem and Melanie Hava.

Other singles performers include Ann Frederick, Aubri Shermet, Autumn Allen, Melissa Smith and Leslie Parker.

# The Chelsea Standard

Section 2

Chelsea, Michigan, Wednesday, September 28, 1994

Pages 9-24



**DEALER WINS:** This blackjack player is glum after dealer beats her hand during Monte Carlo action. The charity gambling event was sponsored by the Chelsea Chamber of Commerce as part of House Party fun-raiser. The bash was designed to boost funding for local community projects.

## Seventh Grade Girls Start Basketball Season 1-2 After 3

The seventh grade girls basketball team is 1-2 after three games.

The team lost its first two games to Saline and Dexter before earning a 22-17 victory over Pinckney.

Lindsay Brink scored six points, six rebounds and two steals to lead her team in its Sept. 14 home-opening 39-16 loss against Saline.

Carris Harris also had six points in that contest, while Jocelyn Temple and Laura Saarinen had two each. Deb Adams contributed five rebounds and Liz Menge, three.

In the Sept. 19 15-11 loss to Dexter, Brink again led her team in scoring with five points. Other scorers were Traci Kern and Deb Postuff with two points apiece, and Menge and Patricia Herndon with one each.

Coach Ann Schaffner said turnovers were the difference in the Dexter game, with many coming before the team got a shot.

In last Wednesday's road win against Pinckney the seventh graders took a one point lead into half and increased it to five in the second half.

Herndon and Postuff both had eight points in the winning effort. Herndon also had 11 rebounds to lead the team.

## Merkel's Celebrating 70th Year in Chelsea

Merkel's will celebrate 70 years of business on Chelsea's Main St. with an Open House Sunday, Oct. 2 from 12 to 5.

The store will be offering gifts, prizes and refreshments. Special guests include Larry Logan of Harden Furniture, Alan Zeigler of La-Z-Boy, and Brooks Miles from Sherrill Upholstery.

Merkel's began business in 1924 when Ferd Merkel took over ownership of an existing gas station and tire store. The store occupied one half of a building built by his father, Martin Merkel, in the early part of the century. He expanded into the other half of the building with general hardware. This building is the current location of the floor covering department. The gas pump remained operational in its original location on Main St. until the 1980's.

Ferd was joined by his brother Norb and the company became Merkel Brothers, selling hardware, farm implements, floor covering and some furniture.

Around 1940, the Princess Theater, next door, closed and Merkel Brothers expanded into the

space with a furniture showroom. In 1958, the furniture again expanded into the adjacent building which had housed a pool hall.

In 1974, the corner building where Sam's Barber Shop and Hilltop Plumbing had been located was acquired and remodeled into furniture showrooms.

Hardware had been discontinued after Ferd's sons, Jack and Bob Merkel joined the company and became the new Merkel Brothers. Under their direction, the store specialized in furniture and floor coverings, and has even expanded into Ann Arbor with a floor store on Stadium in the Lamp Post Shopping Plaza.

A third generation, Tim Merkel along with partners, Doug Carlson and Fred Zuidfeld have joined the company with a goal of serving the community into the 21st century.

Crunchiness is not a good indication of fiber content in food. For example, a serving of spinach has more fiber than cauliflower, and a half cup of beans has more fiber than an apple. So you can't really go by texture to determine fiber content.

## You Name It...

## Chances Are Chelsea State Bank Can Finance It!

Chelsea State Bank provides financing for all worthwhile needs. Take a look at just a few of the possibilities:

- New and used autos
- Home improvement projects
- Vacations
- Boats and RVs
- Holiday gifts
- Sporting equipment

Interested in borrowing for one of these purposes, or do you have something else in mind? Talk it over with a member of the Chelsea State Bank loan service team today! ▼

**CSB** *Local People Like You*  
**CHELSEA STATE BANK**

1010 S. Main • 305 S. Main  
475-1355

 Equal Housing Lender ▼ Member FDIC

## THANK YOU!

Vogel's & Foster's would like to thank all of our customers for helping to make our Grand Re-opening a great success! We congratulate the many winners of our free prizes.

*Vogel's & Foster's is proud to announce the addition of*

## HEALTHTEX CHILDREN'S CLOTHING NOW IN STOCK!

*This includes boys sizes 4-7!*

If you have not yet visited the new Vogel's and Foster's, we hope that you will stop in soon! We are proud to continue the tradition of quality men's, ladies' and children's apparel—combined with good, old-fashioned personal service.

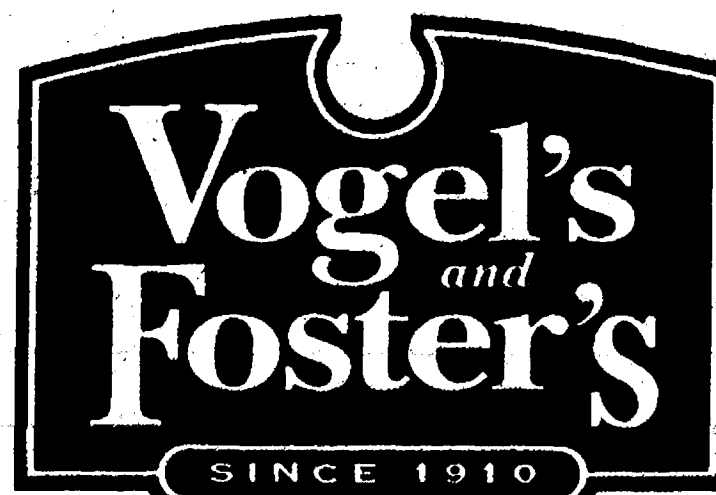

107 & 109 South Main • Chelsea • (313) 475-1606  
We accept Master Card, Visa, Discover and American Express

*New Evening Hours!*

Monday-Wednesday 9 AM-5:30 PM  
Thursday 9 AM-8 PM

Friday & Saturday  
9 AM-9 PM



# SPORTS

Let's Go  
Bulldogs!



## Bulldogs Down Lincoln, Back in SEC Title Race

Two weeks ago, the Bulldogs were staring at two shutout losses and a bleak football future as coach Gene LaFave's question mark club headed into the heart of its Southeastern Conference schedule.

Two weeks later, Chelsea finds itself tied with Dexter for second in the conference race and growing in confidence. Who would've thunk it? Two straight wins will do that for you.

After escaping with an exciting Sept. 16 comeback win over Milan at home, the Bulldogs built on that victory with a 21-12 conquest at Lincoln last Friday.

Chelsea rode the strong running of newly-inserted tailback back Case McCalla and the timely passing of quarterback Pat Lynch to the win over the Railsplitters.

For the second week in a row, the Bulldogs won a game in which they were outgained on offense. But that's no surprise. It's been the case all season.

So far, Chelsea hasn't won a statistical battle with any of its opponents.

The defense has been imprinted with a bend but don't break stamp. Against Lincoln, the defense was as good as it needed to be, shutting out the Railsplitters in the first half, and barely hanging on in the second.

The Bulldogs were helped as much by Lincoln miscues as by their own performance.

A second quarter 60-yard touchdown run by speedy running back Jaquan Wright was wiped out by a holding penalty. And Lincoln blew both its chances for two-point conversions after climbing back in the game in the third quarter with a pair of touchdowns.

The Bulldogs snuffed out Lincoln's final chance for a touchdown with just over two minutes left in the fourth quarter when Bryndon Skelton intercepted a Tony Mingas pass in the end zone.

For the first time this year, Chelsea got on the scoreboard ahead of its opposition.

McCalla capped a late first quarter eight-play drive with a one-yard run that gave the Bulldogs a 6-0 lead.

The key play was a third down 19-yard pass from Lynch to Skelton that set up McCalla's first TD of the season. But Chelsea had to settle for just six points when Casey Wescott missed the point after kick.

The Bulldogs expanded their lead in the second quarter with Lynch

slipping in for the touchdown from two yards out.

This time, Chelsea opted to go for two. And Lynch made it work by hooking up with McCalla who returned to tight end on the play. The senior snared Lynch's pass wide open in the middle of the end zone.

As the half ended, the Bulldogs surprisingly found themselves on the long end of a 14-0 lead.

LaFave was feeling good about his team at that point. It had pretty much shut down Lincoln's big play fullback, Glen McLain, a 6'0", 220-pound junior.

And Lincoln coach Russ McKenzie, realizing that Chelsea was keying on McLain, obliged by sending in running plays that featured sweeps by Wright, a 6'0" sophomore tailback.

In the first half, Lincoln's two running backs accounted for less than 100 yards on the ground.

But after making several adjustments, the Railsplitter offense came out sharply in the second half, shredding the Bulldogs' defense and controlling the ball for two long third quarter drives ending in touchdowns.

Sandwiched in between was a short three and out possession by the Bulldogs that ate up less than a minute.

McLain plowed in from a yard out for Lincoln's first score with 6:24 remaining in the quarter. And Mingas then culminated a nine-play 75-yard march with a bewildering 8-yard TD pass to running back Bryan Williams six minutes later.

Bewildering because, instead of a touchdown, it should have been an interception. Mingas threw the ball in a crowd and seemed to guide it through the hands of Skelton before Williams cradled it in his arms for Lincoln's last score.

The crucial play of the game came next. Mingas faded back for a two-point conversion pass that fell incomplete, keeping the Bulldogs on top 14-12.

But the two scores gave Lincoln renewed life heading into the fourth quarter. Momentum had completely swung to the Railsplitters.

However, Chelsea showing poise on the road, put the game away midway through the last quarter.

The winning drive was keyed by two passes from Lynch to Skelton. The first was a 25-yarder that set the Bulldogs up in Lincoln territory.

The next came on a down and out toss that set up the passing duo for a

sideline and go route, leading to a 25-yard touchdown.

Lynch arched the ball on the timing pass just as Skelton had beaten single coverage. The senior wideout grabbed the ball inside the five, feinted one defender and ran in for the TD.

Skelton came up big on Lincoln's ensuing drive when he ended its final scoring hope on an interception. The Railsplitters got the ball back with 1:07 left but turned it over on downs before Chelsea ran out the final seconds.

While playing impressively for one half, LaFave said he was concerned about defensive "breakdowns" in the second half.

All told, the Bulldogs gave up 324 yards, including 234 on the ground. Lincoln's two primary ball carriers each ran for more than 100 yards apiece, averaging more than 5 yards per rush.

Wright gained 118 yards on 20 carries while McLain ran for 113 yards on 20 attempts. Mingas passed for 61 yards on eight of 12 attempts.

The Bulldogs rushing game modestly improved with McCalla making his debut in the backfield. He gained 55 yards on 17 carries. But he supplied the tough inside running Chelsea needed to move the sticks and make the passing attack more effective.

That was the recipe it used for the victory, along with no turnovers and a sharp reduction in penalties.

Lynch is also maturing at quarterback, making better decisions as a runner and passer. He ran for 60 yards on nine carries for the Bulldogs, while passing for 129 yards, hitting on seven of 10 passes.

McKenzie said Chelsea did a good job preparing for his team, and giving the Bulldogs credit for coming out "focused" and ready to play in the first half.

LaFave said he was pleased with his team's first half performance, and ability to make plays in the second half when needed.

"We're getting better. Our defense played great in the first half. We were able to stop their base running plays. They did some adjusting and found some areas to attack in the second half, and moved the ball consistently against us," he said.

"That's a talented (Lincoln) team. I don't know how good a team it is, but they're more talented than we are."

LaFave said the Bulldogs are showing signs of growth as a team. And that's all a coach can ask for, he said. "Each and every week, they're growing up. We know we're a better football team" than when the year started, he noted.

### Spink Sisters Lead Chelsea Win

Led by Chelsea freshman Jeannie Spink, the girls cross country team swept to an easy victory over Milan, capturing the Sept. 20 road meet, 16-40.

Jeannie who ran a meet-best 21:29 finished five seconds ahead of her sister, junior co-captain Katie Spink, who took second, helping the team to its third straight conference win.

Two other freshmen, Karen Pieper and Meghann Ziegler, also ran well for the Bulldogs, finishing third and fourth, respectively.

Milan's Jennifer Westholm (5th, 22:41) was the top performer for the Big Reds.

Because of Chelsea's strong performance and depth, the team did not miss co-captain Melissa Hand who is out indefinitely.

Jenny Space helped pick up the varsity effort finishing sixth with a time of 23:04. And freshman Sabrina Flannery ran 10th for the Bulldogs with a time of 23:34.

"This was a fine team win for us," said coach Pat Clarke. "Karen Pieper and Meghann Ziegler ran especially well. Sophomore Jenny Space ran her best race of the season," he added.

- Top 10 Finishers**
1. Jeannie Spink, Chelsea, 21:29
  2. Katie Spink, Chelsea, 21:34
  3. Karen Pieper, Chelsea, 21:38
  4. Meghann Ziegler, Chelsea, 21:50
  5. Jennifer Westholm, Milan, 22:41
  6. Jenny Space, Chelsea, 23:04
  7. Veronica Mueller, Milan, 23:05
  8. Shannon Molar, Milan, 23:19
  9. Jeannine Whitaker, Milan, 23:21
  10. Sabrina Flannery, 23:34
- Other Chelsea Performances:**
12. Jill McKinnon, 23:52
  13. Rachel Schoenberg, 24:13
  14. Sarah Metzler, 24:25
  16. Shannel McWhorter, 24:43
  17. Sarah Jedate, 24:44
  20. Kim Niehaus, 26:35
  21. Melissa Williams, 27:04
  22. Emily Wineland, 27:43
  23. Angie Bell, 28:59



**WHO'S GOT THE BALL?** Chelsea's Case McCalla does. He rushes up the middle chased by a bevy of Lincoln tacklers. Coach Gene LaFave moved

McCalla from tight end to running back in hopes of boosting the Bulldogs' ground game. And he provided tough inside running in the Chelsea win.

Chelsea 21, Lincoln 12  
Chelsea—6 8 0 7—21  
Lincoln—0 0 12 0—12

**Scoring Summary:**  
Chelsea—McCalla 1 run (kick failed)  
Chelsea—Lynch 2 run (Lynch to McCalla)  
Lincoln—McLain 1 run (pass failed)  
Lincoln—Mingas 8 pass to Williams (pass failed)  
Chelsea—Lynch 25 pass to Skelton (Wescott kick)

**Rushing:** Chelsea—Lynch 9-60, McCalla 17-55, Zeigler, 3-4. Total: 29-119. Lincoln: Lincoln—Wright 20-118, McLain 20-113, Mingas 6-3. Total: 46-234.

**Passing:** Chelsea—Lynch 7-10-129-0. Lincoln—Mingas 8-12-61-2.  
**Receiving:** Chelsea—Skelton 4-65, McCalla 17-55. Lincoln—Williams 6-42, Steiler 3-37, Britton 1-11.

**Leading tacklers:** Chelsea—Straub, McCalla. Lincoln—Blackburn, Patierno.

**Total Offense:** Chelsea 294, Lincoln 324. First downs: Chelsea 10, Lincoln 16. Punts: Chelsea 4-27, Lincoln 2-30. Fumbles-lost: None.

### SEC Results

**Last week's scores:**  
Chelsea 21, Lincoln 12  
Saline 28, Pinckney 21  
Dexter 26, Milan 6  
Tecumseh 22, Jackson NW 6

## Spink Sisters Spark Impressive Jackson Win

Sparked by the Spink sisters, Chelsea's girls cross country team earned a solid victory over a dozen teams competing in Saturday's Jackson Invitational.

Freshman Jeannie Spink and sister Katie, a junior, finished third and seventh in the meet to help their team to a top score of 75.

That was 13 points better than second place finisher, Jackson Lumen Christi, and 38 points ahead of third place Sturgis.

Also performing well for the Bulldogs were Karen Pieper (13th, 20:50) and Meghann Ziegler (16th, 20:58).

Jenny Space and Jill McKinnon ran 36th and 37th just three seconds apart to finish the course in just over 22 minutes. While Sabrina Flannery (45th, 22:33) gave the varsity, seven finishes among the meet's top 50 runners. All told, 77 competed in the event.

But it was Jeannie and Katie Spink who led the convincing team victory.

Coach Pat Clarke was especially pleased with Katie Spink's performance. "She ran the best race of her career (20:20) to finish seventh."

While Jeannie Spink continues to marvel, taking third with a time of 20:09.

Also running career best times were Pieper and Ziegler. Their effort was especially noteworthy, because they passed four Jackson Lumen Christi runners in the last mile to secure the team triumph.

The undefeated Bulldogs are on a roll. "We are improving and running with more confidence every week."

### Chelsea Crushes Milan in Road Meet

The Bulldogs ran away and hid from Milan during a Sept. 20 road meet against the Big Reds.

Chelsea placed runners 1-13 before Ken Molnar became Milan's first runner to cross the finish line.

Over-all, the Bulldogs had 30 runners finish between first and 37th place in drubbing Milan, 15-50.

The victory moved the Bulldogs Southeastern Conference record to 2-1.

Understating the team's overwhelming performance, coach Pat Clarke noted, "We ran a fine team race."

The victory was led by the Bulldogs big three runners, seniors Ryan Schultz (1st, 17:36), Scott Hawley (2nd, 18:11) and Chad Brown (3rd, 18:11).

## Bulldogs Looking for More Consistent Team Play

It was a tale of two halves. And fortunately for the Bulldogs, they played a better first half than Lincoln did in the second half of Friday night's game in Ypsilanti.

After limiting Railsplitter runners to just 78 first half yards, Chelsea's defense gave up 156 in the second half, nearly giving away the game.

But a timely fourth quarter drive highlighted by the passing combination of Pat Lynch to Bryndon Skelton led to a touchdown that salted the victory, 21-12.

It was a game in which coach Gene LaFave made seven position switches and, afterward, claimed they were the difference in the game's outcome.

"If I hadn't made those changes we wouldn't have won the game," he said.

His most obvious move was the insertion of senior tight end Case McCalla at running back. While the senior rushed for a modest 55 yards, he gave the Bulldogs an inside rushing threat they have not possessed all year.

When the team needed a crucial yard or two to sustain drives in the first half McCalla delivered. He was less effective in the second half as a bigger Railsplitter team clamped down on defense the few times the Bulldogs had the ball.

What has pleased LaFave more than anything else the past two weeks is the emergence of leadership from his senior players.

"You can just see them starting to take over. We played the best half we have all season (in the first half against Lincoln). We had them on the run. We were focused."

But consistency remains a problem.

"It's a team that's growing up. We're not a very talented team. And it's not a team that is going to physically intimidate anyone."

The Bulldogs need to play almost errorless football in order to win. And they also need to halt a disturbing trend of allowing opponents to score after opening drives.

For the fourth straight game, Chelsea gave up a touchdown leading off a half. In this case, it was

Lincoln's first possession of the second half.

Chelsea had no turnovers against Lincoln and few penalties, a major improvement over its three previous games.

"We're getting better. Each week, every week, we're growing up. We could win the rest of our games or we could lose the rest."

But the Bulldogs take a break from Southeastern Conference action this week when they host Jackson County Western at Nienhaus Field.

Jackson County features a strong team with an experienced backfield, LaFave says.

The Bulldogs should also get an emotional lift from the induction of eight former teammates from Chelsea's SEC title teams the past two years to the high school's football hall of fame.

## Cross Country Team Finishes Second in Jackson Invitational

Chelsea's boys cross country team ended in a three-way tie at the top of the leader board in Saturday's Jackson Invitational.

But coach Pat Clarke's squad had to settle for second place after being edged out by Grand Rapids Catholic Central for the title in the Class B event.

Chelsea tied Grand Rapids and Jackson Lumen Christi for the top spot with a score of 91. But the tie was broken based on the top finishes of each school.

Grand Rapids' Kevin O'Connor was fifth in the field of 80 contestants, while Chelsea co-captain Ryan Schultz (16:56) took seventh for the Bulldogs.

Jackson Lumen Christi's Jason Brinker was a distant 12th, giving his school third place.

Besides Schultz, Chelsea also got strong performance from its other senior co-captains, Scott Hawley (10th, 17:00) and Chad Brown (13th, 17:07).

The varsity's remaining top seven finished this way: Josh Metzler (29th, 17:52), Ashley Coy (32nd,

17:55) and Tim Lawrence (37th, 18:06).

And Brian Atlee finished 59th for Chelsea with a time of 18:48.

While praising Coy's performance, noting that the sophomore ran his career best time, Clarke said his team did not perform up to its potential in the Jackson event.

"We ran a fair meet, but we must improve with every meet or we won't go very far. We'll go back to work this week, and hopefully the team will come together," he said.

The team was slated for a meet Tuesday at Lincoln before returning home Saturday to host an 8:30 a.m. invitational at Hudson Mills Metro Park in Dexter.

## Hansen's

Waterloo  
15901 Seymour Rd.

7 days a week  
10-9



Parts & Service

**PRE-SEASON  
SALE  
on clothing**

Ph. 475-7212

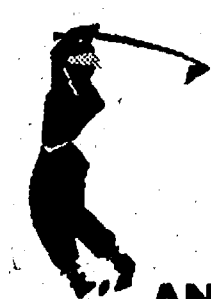

**Sparrow Hawk Golf Course  
& Driving Range**  
2618 Seymour Road  
Jackson, MI 49201  
617/787-1366  
(Exit 141 (Elm) on I-94, north 1/2 block  
turn right onto Seymour, 1/2 mi East)

**ANNUAL CLEARANCE SALE!!!**  
Save Up to 75%  
on Pro Shop Merchandise

**A "Par"fect Deal**  
Present this coupon for 2 golfers (9  
Holes) with an electric cart... \$15.00  
Valid Mon-Fri before 3 PM  
No other discounts apply  
Offer expires 10/31/94

**Senior Special**  
Week-Days before 3 PM  
9 hole green fee \$3  
or  
2 Senior's 9 holes with cart \$15.00  
No other discounts apply

## COMPLETE STOCK OF AUTO•TRUCK•FARM PARTS & ACCESSORIES

Fast, friendly, personal service  
M-F, 8 a.m. to 6 p.m.  
Sat. till 4 p.m.  
Open Sunday  
10 to 2

**The PARTS  
PEDDLER**  
AUTO SUPPLY STORE

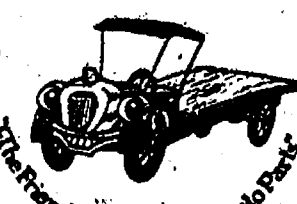

1414 S. MAIN STREET • CHELSEA  
across from McDonald's

Ph. 475-9106

JEFF LAYHER, Proprietor





# BOWLING

## Mid-Morning Mixed League

Standings as of Sept. 24

	W	L
Ver Rangers	16	5
Sh/Gray	14	7
Impsons Pizza	11	10
ors	10	11
mmers	10	11
aks	9	12
hwackers	9	12
cking Crew	5	16

Male, games over 125: M. Vargo, 130; I. Smer, 141; J. Stetson, 140; J. Young, 127.

Female, series over 375: J. Young, 379.

Male star of the week: J. Goss, 81 pins.

Female star of the week: M. Early, 84 pins.

over average for series.

## Rolling Pin League

Standings as of Sept. 20

	W	L
Kookie Kutters	8	4
Sugar Bowls	8	4
Nappy Cookers	6 1/2	5 1/2
Tea Cups	6	6
Blenders	5 1/2	6 1/2
Pots	2	10

Ind. games over 140: S. Ringe, 190; P. Harrock, 186; J. Edick, 180; C. Reeves, 176; G. Clark, 174; Julie Kuhl, 166; M. Wooster, 158; L. Timmerman, 156; E. Swanberg, 154; P. Borders, 153; C. Stoffer, 143; P. Gauthier, 151; J. Staphish, 147; D. Cavanaugh, 146; B. Parish, 143.

Ind. series over 425: S. Ringe, 477; Julie Kuhl, 473; P. Harrock, 470; G. Clark, 463; C. Reeves, 441; L. Timmerman, 440.

Star of the week: L. Timmerman, 98 pins.

over average for series.

## Junior House League

Standings as of Sept. 22

	W	L
Wolverine	21	0
Jiffy Mix	19	2
Clary's Pub	16	5
Certified Tractor	15	6
Vogel's Party Store	14	7
Associated Drywall	14	7
Village Bait	14	7
Roto Rooter	13	8
Mark IV Lounge	12	9
JENEX	11	10
Robert's	8	13
Paris Peddler	7	14
Little Wack	7	14
Washington Engineering	6	15
D & D Promotions	6	16
Chelsea Lanes	0	21
Nasty Boys	0	21

Ind. high games: J. Hughes, 266; T. Torrice, 235; D. Collins, 232; T. Kuhl, 230; J. Anderson, 224; G. Emery, 222.

Ind. high series: D. Collins, 639; T. Kuhl, 622; J. Anderson, 595; R. Calkins, 594; R. Lyerla, 593; W. Schulz, 588.

## Tri-City Mixed League

Standings as of Sept. 23

	W	L
Vogel's Party Store	16	5
Clary's Pub	13	8
Thunder Rols	12	9
Chelsea Telecom	12	9
3-D Sales	12	9
Domino's Pizza	11	10
Autom Electric	9	12
Poster Construction	9	12
Chelsea Lanes	8	6
Strike-4	7	14
Chaney Builders	6	15
Cincinnati Milacron	4	17

Women, games 150 and over: K. Stepp, 168; E. Pastor, 156, 168, 169; C. Reeves, 160, 165; P. Mullins, 155; J. Stanley, 167; T. McDougal, 191, 151, 152; J. Schulze, 158, 151; D. TarBush, 158, 185; M. J. 980yer, 152, 159; L. Chaney, 165.

Men, games 175 and over: L. Miller, 213, 197; C. Staphish, 188; R. Stanley, 206, 210; R. Lyerla, 216; J. Lyerla, 219; M. Dodes, 216, 217; B. Mann, 197; D. Beaver, 200, 213; C. Dembeck, 200, 181; T. Schulze, 187; J. TarBush, 193, 176; J. Ritchie, 177, 194; D. Alstrom, 216; B. Chaney, 192; J. Gross, 212.

Men, series 475 and over: L. Miller, 549; C. Staphish, 490; R. Stanley, 589; R. Lyerla, 510; J. Lyerla, 505; M. Dodes, 531; B. Mann, 487; D. Beaver, 562; C. Dembeck, 540; T. Schulze, 500; J. TarBush, 535; J. Ritchie, 514; D. Alstrom, 546; B. Chaney, 517; J. Gross, 507.

## Chelsea Suburban League

Standings as of Sept. 21

	W	L
D & E Enterprises	15	6
Chelsea Lanes	14	7
Braun-Brumfield	14	7
Schulz Enterprises	13	8
The Stage Stop	12	9
McCalla Feeds	12	9
Hamilton Building & Design	12	9
3-D	9	12
Rick's Enigmas	7 1/2	13 1/2
Flow Ezy	7	14
Great Lakes Bancorp.	6 1/2	14 1/2
James Bauer Construction	4	12

Games of 155 and over: A. Grau, 155, 218; M. Brier, 162, 172; D. Elkins, 192; T. Shankland, 156; P. Trinkle, 176; P. Patrick, 157; J. Schulze, 182, 202; C. Underhill, 157; M. Rush, 159, 160; J. Shepherd, 167, 160, 203; M. Paul, 160, 169; D. Collins, 168; L. Alder, 158; L. Leonard, 156, 159; S. Bassett, 158; J. Guenther, 185, 155; E. Pastor, 165; Z. Zimmerman, 172; B. Bauer, 182; S. McCalla, 176, 170.

Series of 465 and over: A. Grau, 521; J. Schulze, 509; J. Shepherd, 530; M. Paul, 481; L. Leonard, 466; S. McCalla, 485.

## Senior House League

Standings as of Sept. 26

	W	L
K & N Tile	21	0
Steele's Heating	19	2
Paris Peddler	19	2
3-D Sales	17	4
Detroit Abrasives	15	6
Chelsea Rod & Gun	15	6
Herrst Construction	12	9
Michigan Realty	9	12
McCalla Feeds	7	14
Shamrock Services	6	15
Ghost Team	4	17
DAPCO	2	19
V.F.W. No. 4076	1	20
Half Moons	1	21

High games, 200 and over: T. Klobuchar, 200; K. Judson, 210; J. Hughes, 201; T. Schulze, 200; G. Packard, 220; R. Dake, 202; D. Beaver, 209; J. Yelsik, 206; E. Kotowicz, 206; T. Stafford, 229.

High series, 525 and over: J. Bauer, 535; L. Hughes, 531; L. Marshall, 533; B. Klingbeil, 528; G. Packard, 569; G. Packard, 569; C. Staphish, 547; D. Irish, 538; D. Beaver, 581; J. Yelsik, 533; T. Stafford, 542.

## Chelsea Realty League

Standings as of Sept. 21

	W	L
The Aces	22	6
Land Lovers	16	12
Quit Claim	16	12
All Most	16	12
Team Pending	16	12
Team 4	1	21

150 games and over: K. Sloan, 177, 151; D. Martell, 195; L. Herrst, 168, 155; L. Poppenger, 154; K. Greenleaf, 157, 158; B. Branch, 153; D. Stetson, 161, 173; C. Stoffer, 166; R. Hummel, 160, 159, 151.

450 series and over: K. Sloan, 474; D. Stetson, 471; R. Hummel, 470.

Star of the week: K. Sloan, 75 pins over average for series.

## Chelsea Lanes Mixed League

Standings as of Sept. 23

	W	L
Hard Headers	17	4
Double E	16	5
Pinbusters	14	7
Gutter Babes	13	8
Green Hills Landscaping	9	12
Two of Us	8	13
Lima Beans	4	17

Women, 425 series and over: L. Baldwin, 518; B. Schmunk, 490; J. Schulze, 459.

Women, 150 games and over: L. Baldwin, 163, 175, 180; B. Schmunk, 187, 155; J. Schulze, 160, 155.

Men, 175 games and over: T. Schulze, 177.

## Leisure Time League

Standings as of Sept. 22

	W	L
Late Ones	13	3
Misfits	11	5
Teams No. 3	7	9
Tidy Bowlers	5	11
Sweetrollers	5	12

Games 140 and over: D. Thompson, 148, 169, 141; C. Haywood, 164, 169, 157; G. Wheaton, 185, 157; Julie Kuhl, 140, 145; Judy Kuhl, 152; B. Miller, 170.

## Sunday Nite Leftovers League

Standings as of Sept. 25

	W	L
The Shakers	19	2
Hosers	15	6
Our Aching Back!	12	9
Hale/Hinz	11	10
Bowldozers	9	12
The Lakers	9	12
Hicks/Johnston	9	12
The Gamblers	9	5
4 Balls & 2 Misses	8	13
Picketts Team	7	7
Spartimers	6	15
Tami's M & M's	5	16

Male, games over 190: C. Tobin, 212; B. Kuhl, 211; K. Marks, 209; D. Dixon, 196; T. O'Beirne, 190; B. Ringe, 184; R. Wurster, 183; M. Stimpson, 182; C. Armstrong, 180.

Male, series over 500: C. Tobin, 568; K. Marks, 549; M. Stimpson, 540; B. Kuhl, 539; C. Armstrong, 507; T. O'Beirne, 502.

Female, games over 160: Julie Kuhl, 188; D. O'Beirne, 185; M. Collins, 179; P. Wurster, 170; T. Segal, 163; S. Ringe, 163; C. Vargo, 163; T. VanWagoner, 160.

Female series over 450: Julie Kuhl, 510; C. Vargo, 488; M. Collins, 474.

## Senior Fun Time League

Standings as of Sept. 21

	W	L
Pals	16	5
3-Splitters	16	5
Rejects	14	7
Hit and Miss	14	7
Steadies	14	7
Good Timers	13	8
Happy Three	13	8
The Three Musketeers	12	9
Green Ones	12	9
Spare Ribs	11 1/2	9 1/2
Three Cookies	11	10
Strikers	10	11
Team 4	9 1/2	11 1/2

Go Getters, 7; 14; Happy Bowlers, 7; 14; Gutter Dusters, 4; 17; G & B, 3; 18; Vacant, 2; 12.

Male, high games: N. Bott, 181; J. Richmond, 181; C. Myers, 176; R. Curcio, 171; R. Brownell, 170; J. Mayr, 168.

Male, high series: J. Richmond, 506; R. Curcio, 496; G. Beeman, 483; J. Mayr, 477; C. Myers, 476; R. Brownell, 465.

Female, high games: M. Morgan, 178; A. Hoover, 171; J. Buckingham, 165; V. May, 157; M. McCarthy, 155; E. Walker, 153.

Female, high series: M. McCarthy, 436; J. Buckingham, 435; V. May, 492; D. Lukenich, 421; E. Walker, 415; A. Hoover, 414.

## Bantams League

Standings as of Sept. 24

	W	L
Gale	10	5
Castleberry	9	6
Hinderer	8	7
Guenther E.	5	0
Brigham	3	7
Guenther A.	0	10

Male, games over 50: R. Castleberry, 91; B. Hinderer, 65.

Male, series over 100: R. Castleberry, 182.

Female, games over 50: S. Gale, 54.

Male star of the week: B. Hinderer, 17 pins over average for series.

## Chelsea Youth Mixed League

Standings as of Sept. 24

	W	L
Super Impact	17	4
Super Unknowns	16	5
Chelsea Lanes	12	9
Forest from Cheers	10	11
Forest Pump	10	11
Price	10	11
Pin Smashers	4	17
Marek	4	17

Male, games over 125: A. Sweet, 182; B. Jedele, 175; M. Milazzo, 170; D. Price, 169; K. Weiner, 161; M. Klink, 155; D. Williams, 152; E. McCalla, 152; M. Millazzo, 146; B. Renton, 137; S. Hammett, 135; J. Middleton, 134; A. Erskine, 134; R. Chase, 129.

Male, series over 375: A. Sweet, 502; M. Milazzo, 500; D. Price, 459; K. Weiner, 438; B. Jedele, 436; E. McCalla, 416; S. Hammett, 384.

Female, games over 125: S. Steele, 196; H. Fernen, 175.

Female, series over 375: S. Steele, 511; H. Greenleaf, 477.

Male star of the week: D. Williams, 125 pins over average for series.

Female star of the week: H. Greenleaf, 27 pins over average for series.



**CHELSEA'S UNDER-12 SOCCER CLUB** defeated Clinton last Thursday, 10-0. Chelsea came out smokin' and never looked back as they evened their record at 2-2 on the year. Clinton fell to 0-4. Eight players scored for Chelsea. Charlie DeGryse

and Kent Reames led the scoring with two goals each. DeGryse and Ben Gunderson combined in goal for the shut-out. Their Sunday game was rained out, they play at Tecumseh this Sunday.

## Bulldogs Get Off to Fast Start in Conference Play

The Chelsea girls basketball team, looking to get off to a quick start in the Southeastern Conference, got a double digit victory over Milan last Thursday to open the league schedule.

The 49-35 road win was led by the team's dynamic inside duo of senior Courtney Thompson and junior Annie Terpstra.

They combined for 26 points and 25 rebounds to pace the team victory. But the team also got a lift from senior guard Suzy Steele who scored 10 of her team's 27 first half points, mostly on outside jumpers.

The Bulldogs ran to a 17-5 first quarter lead and coasted through the middle quarters when they were outscored by the Big Reds.

But Chelsea doubled Milan 9-4 in the fourth quarter to win the contest going away.

Milan used a game-long press hoping to rattle the Bulldogs. And despite picking up a number of turnovers, the Big Reds were unable to convert them into easy baskets.

That's because Thompson and Terpstra provided a strong inside presence, swatting away or influencing numerous layup and follow-up attempts.

Still, Milan matched up better than most SEC teams will against the Bulldogs' twin towers.

At 6'3", Milan's Heather Frank is the same height as Thompson, and 5'11" Erin Campbell was a near equal to Terpstra. They tried to collapse inside and prevent them from getting inside position.

But even when coach Charlie Waller was forced to sub for Thompson in the second half after she picked up her third foul, the team had enough balance to offset her absence.

Chelsea also did a good job defensively shutting down Milan guard Jenny Holly who was limited to one three pointer and a total of seven points.

The lefthanded shooting guard is

regarded as one of the league's best players. And it took quite an effort to keep her in check, Waller said. "Our kids did a good job of shutting her down."

The key to the victory was getting off quickly, he said. "We haven't done that before. I think the kids really came out and started well. We played really well."

"They're a tough team for us," Waller said of Milan. "They have a really good team, and they match up well against us."

The coach said he wants his team to work on being more patient in running its offense. "We tend to push things. We get a little anxious."

Chelsea was scheduled for a Tuesday night contest at home against Lincoln before taking a week off before another home game against Dexter.

Waller is bullish about his team's chances this season, saying "I think we're the best team in the league."

But he's wary of a number of teams besides two-time conference champ, Pinckney. He thinks Dexter and Saline could be contenders.

The Dreadnaughts could be a major surprise, he said, because they played the league's toughest non-conference schedule in preparation for league action. "I think they will contend," he said.

## Co-Ed Fall Softball League

Standings as of Sept. 26

	W	L
Chelsea Softspra Carwash	3	1
North Lake Store	3	1
Murph/Video Watch	3	1
3-D Sales	2	1
BookCrafters	1	1
Cook's Grocery/Hansen's Sport	1	1
Dawg Pound	1	2
Clary's Pub	1	2
Hadley Construction	0	2
Vogel's Party Store	0	3

Weeks of Sept. 25, some games were rained out!

## Chelsea Girls Soccer Team 3-2

With an 11-0 blowout win over Ypsilanti, the Chelsea girls U-19 soccer team has reached the halfway point in its season with a 3-2 record.

The club team, sponsored by Chelsea Bike and Sports, enjoyed its most lopsided victory of the season against Ypsilanti as six different Chelsea players tallied in last Saturday's contest.

Amanda Rees and Heidi Begol each scored three goals while Alicia Vogel put in a pair of goals. Other goal scorers were Sara Martel, Beth Nimke



## NOTICE OF PUBLIC HEARING TOWNSHIP OF DEXTER, WASHTENAW COUNTY

TO: ALL RECORD OWNERS OF, AND PARTIES IN INTEREST IN, LAND IN THE PROPOSED SPECIAL ASSESSMENT DISTRICT DESCRIBED HEREIN

NOTICE IS HEREBY GIVEN that the Township Board of the Township of Dexter, Washtenaw County, Michigan (the "Township"), will meet at 7:30 p.m., Eastern Daylight Savings Time, on October 4, 1994, at the Dexter Town Hall, 6880 Dexter-Pinckney Road, Dexter, Michigan 48130, and during such meeting will conduct a public hearing to hear objections to a sanitary sewer improvement project, the cost thereof and the special assessment roll therefor for the construction of a sanitary sewer system as follows:

### MULTI-LAKE SANITARY SEWER SYSTEM PROJECT DESCRIPTIONS OF PROPOSED IMPROVEMENTS Proposed Sanitary Sewer Improvements and Related Special Assessment District Project Description

The following project description is based on the "Final Feasibility Study for Sewerage Service, Dexter and Lyndon Townships, Washtenaw County, Michigan, North Lake, Silver Lake, Halfmoon and Blind Lakes," dated July, 1994, and modifications thereto prepared by McNamee, Porter & Seeley, Inc.

The project consists of a low pressure sanitary sewer collection system, individual grinder pumps, regional pumping stations, transportation force mains and a wastewater treatment facility. The sanitary sewer collection system will consist of approximately 67,000 feet of 1 1/2 inch to 6 inch diameter low pressure sewers. This sewer system will generally be constructed in the road right of ways at the lakes. It is proposed to construct the collection sewers along the north, east, and south sides of Silver Lake; the west, south, and east sides of Halfmoon Lake; the north half of Blind Lake; and entirely around North Lake. Individual grinder pump stations will be located on the properties to be served. Non-residential property and multi-family residential property may be served by duplex grinder pump stations as required by the projected flow from the property.

Locally collected sanitary wastewater will be discharged to three regional pumping stations located on Dexter Town Hall Road south of Silver Lake, on North Lake Road east of North Lake, and on Hanked Road east of Halfmoon Lake. Regionally collected wastewater will be discharged through approximately 21,000 feet of 4 inch to 8 inch diameter force mains to the proposed wastewater treatment plant site located north of North Territorial Road in Section 16 of Dexter Township. A new wastewater treatment plant will consist of a Sequential Batch Reactor type treatment system and sludge handling and storage facilities. Treated wastewater will be discharged to the groundwater, via open sand beds, under the provisions of a Groundwater Discharge Permit issued by the State of Michigan.

In the special assessment district described herein (the "Project"), and to hear objections to the following special assessment district tentatively designated by the Township Board as the district against which the cost of the Project is to be assessed:

Property located in the Township of Dexter, Washtenaw County, Michigan described as follows:

**Silver Lake Area**

Part of Section 3, Part of the Northeast 1/4 of Section 4, Part of the Northeast 1/4 of Section 9, and Part of the North 1/2 of Section 10 of Dexter Township, Town 1 South, Range 4 East, Washtenaw County, Michigan described as Beginning at the Northwest corner of Section 3, thence East 1/2 mile along the North line of Section 3 to the North 1/4 corner of Section 3; thence South along the North-South 1/4 line of Section 3 to its intersection with the centerline of Dexter Town Hall Road; thence North 84°20'15" E 1240.15 feet; thence S 02°42'17" E 312.29 feet to the East-West 1/4 line of Section 3; thence S 01°40'30" E 1468.21 feet; thence S 36°09'40" W 2130.34 feet to a point on the centerline of Stinchfield Woods Road; thence Northwest along the centerline of Stinchfield Woods Road to its intersection with the centerline of Dexter Town Hall Road; thence Southwest along the centerline of Dexter Town Hall Road to its intersection with the centerline of Thurston Drive; thence S 38°04' W 84.59 feet in the centerline of Dexter Town Hall Road; thence S 22°41' W 327.75 feet in the centerline of Dexter Town Hall Road; thence S 84°51' W 36.45 feet to the East shore of "Little Silver Lake" (Silver Lake); thence North along the West line of Section 10 to a point 700 feet South of the Northeast corner of Section 9; thence West on a line parallel with the North line of Section 9, 622.91 feet; thence North 700 feet to a point on the North line of Section 9; thence East 622.91 feet to the Northeast corner of Section 9; thence N 03°02' W 277.8 feet along the West line of Section 3 to the South shore of Silver Lake; thence East along the South shore of "Silver Lake"; thence North along the East shore of "Silver Lake"; thence West along the North shore of "Silver Lake" to its intersection with the West line of Section 3, thence Southwest along the North shore of "Silver Lake"; thence Northwest along the North shore of "Silver Lake" to its intersection with the North line of Section 4; thence East to the Northeast corner of Section 4 and the Point of Beginning.

#### Half Moon Lake Area

Part of Section 6, Dexter Township, Town 1 South, Range 4 East, Washtenaw County, Michigan described as Beginning at the Southeast corner of Section 6; thence N 40°54' W 3607.11 feet and N 01°22' E 156.75 feet to the Northeast corner of Lot 50 of the "Supervisor's Plat No. 2" as recorded in Liber 9 of Plats, Page 14, Washtenaw County Records, said point also being the Point of Beginning of this description; thence S 88°31' E 200 feet; thence South to an intersection with the North shore of "Half Moon Lake"; thence Northwesterly along said North shore of "Half Moon Lake" to its intersection with the North line of the Southwest 1/4 of the Southeast 1/4 of Section 6; thence East along the North line of the Southwest 1/4 of the Southeast 1/4 of Section 6 to a point being N 89°02'40" W 200.6 feet and S 02°00'00" E 10.7 feet from the Southwest corner of Lot 36 of said "Supervisor's Plat No. 2"; thence N 02°00'00" W 10.7 feet; thence S 89°02'40" E 200.6 feet to the Southwest corner of Lot 36; thence running along the East line of Shore Drive the following ten courses: N 00°57'20" E 849.0 feet, N 88°32'40" W 33 feet, N 01°27'20" W 47.00 feet; N 27°44'40" W 156.25 feet, N 18°33'20" W 258.0 feet, N 46°29'20" W 67.20 feet, N 23°32'20" W 335.64 feet, N 00°36'20" E 187.40 feet, N 13°30' W 283.25 feet, and N 00°36'20" E 49.50 feet; thence S 89°23'40" E 99.0 feet to the Northeast corner of Lot 1 of the "Supervisor's Plat No. 2"; thence S 88°25' E 94.6 feet; thence S 05°34' E 363.57 feet; thence S 74°48'30" E 173.41 feet; thence S 00°13'30" W 256.90 feet; thence S 88°38' E 267.5 feet; thence S 88°31' E 200 feet back to the Point of Beginning.

#### Half Moon Lake Area

Part of the Southwest 1/4 of section 6 and the Northwest 1/4 of Section 7 of Dexter Township, Town 1 South, Range 4 East, Washtenaw County, Michigan described as Beginning at the Southwest corner of Section 6; thence North along the West line of Section 6 to the Point of Beginning, being the Northwest corner of Lot 17, Block 35 of the "Half Moon Lake Hills Subdivision" as recorded in Liber 7 of Plats, Pages 28, 29 and 30, Washtenaw County Records; thence continuing North along the West line of Section 6 to its intersection with the South shore of "Half Moon Lake"; thence Southeast along the South shore of "Half Moon Lake" to the Southeast corner of Lot 21, Block 54 of the "Half Moon Lake Hills Subdivision"; thence Southwest 124.74 feet along the South line of Lot 21 to the East line of Edgewater Drive; thence Southeast along the East line of Edgewater Drive to a point on the Easterly extension of the North line of Lot 13, Block 27; thence West approximately 170.5 feet to the Northwest corner of Lot 13; thence Southerly 104.5 feet to the Southwest corner of Lot 14, Block 27; thence West 100.10 feet along the North line of Ridgmont Drive to the Southwest corner of Lot 15, Block 27; thence Southerly along the East line of Woodlawn Drive to a point on the Easterly extension of the North line of Lot 5, Block 29; thence West along the North line of Lots 5 and 12, Block 29 to the Northwest corner of Lot 12; thence North along the East line of Forest Hill Drive to a point on the Easterly extension of the North line of Lot 6, Block 31; thence West along the North line of Lots 6 and 14, to the East line of Parkview Drive; thence West along the North line of Lots 8 and 48, Block 33 to the East line of Argonne Drive; thence West along the North line of Lot 17, Block 35 back to the Point of Beginning.

#### Half Moon Lake Area

Part of the Southeast 1/4 of Section 6, part of the Northeast 1/4 of Section 7, and part of the Northwest 1/4 of Section 8 of Dexter Township, Town 1 South, Range 4 East, Washtenaw County, Michigan described as Beginning at the Northwest corner of Section 8, thence East 200 feet along the North line of Section 8; thence South 230 feet running parallel to the West line of Section 8; thence West 200 feet to a point on the West line of Section 8 being 230 feet South of the Northwest corner of section 8; thence South 370 feet along the East line of Section 7, also being the East line of the "Half Moon Lake Hills Subdivision" as recorded in Liber 7 of Plats, Pages 28, 29 and 30, Washtenaw County records; thence West 120 feet along the North line of Lot 16, Block 1; thence North along the East line of Hillsdale Drive to a point on the Easterly extension of the North line of Lot 8, Block 2; thence West along the North line of Lot 8, Block 2 to the Northwest corner of Lot 8; thence Southerly to the Southwest corner of Lot 11, Block 2; thence East to the Northeast corner of Lot 25; thence Southerly along the East line of Lot 25 to the North line of Ridgmont Drive; thence Northwesterly along the North line of Ridgmont Drive to the Southwest corner of Lot 19, Block 5; thence North to the Northwest corner of Lot 19, Block 5; thence West to the Northwest corner of Lot 27, Block 5; thence South along the East line of Barrington Drive to the South line of Ridgmont Drive; thence West along the South line of Ridgmont Drive to the Northwest corner of Lot 8, Block 11; thence Southwest along the West line of Lot 8 and 24, Block 11 to the North line of Parkview Drive; thence Northwesterly along the North line of Parkview Drive to the Southwest corner of Lot 23, Block 18; thence Northeast along the North line of Lot 23; thence Southeast along the Southeast corner of Lot 17, Block 18; thence Northeast along the Northeast corner of Lot 17; thence West along the South line of Ridgmont Drive to a point on the southerly extension of the West line of Lot 7, Block 22; thence North along the West line of said Lot 7 to the South shore of Half Moon Lake; thence Easterly along the South shore of Half Moon Lake to the Southwest corner of Lot 1, Block 4; thence Easterly to the Southeast corner of Lot 1, Block 4; thence Easterly to the Southwest corner of Lot 4, Block 1; thence Easterly to the Southeast corner of Lot 4, Block 1; thence North along the East line of Section 7, 100 feet back to the point of Beginning.

#### North Lake Area

Part of the Southeast 1/4 corner of Section 7, Part of the West 1/2 of Section 17, Part of Section 18, and Part of the North 1/2 of Section 19, Dexter Township, Town 1 South, Range 4 East, Washtenaw County, Michigan described as Beginning at the Northwest corner of Section 18; thence East along the North line of Section 18 to the Northwest corner of "Stonehedge Subdivision" as recorded in Liber 22 of Plats, Pages 14 through 18, Washtenaw County records; thence S 05°36'30" W 1358.92 feet along the West line of "Stonehedge Subdivision"; thence N 61°36'30" E 461.72 feet along the South line of Lot 8, thence S 05°36'30" E 250.00 feet; thence N 54°32'15" E 73.56 feet; thence N 18°15'25" W 100 feet along the East line of Lot 8; thence N 05°36'30" E 228.08 feet along the East line of Lot 8; thence S 59°44'50" E 63.11 feet along the Right of Way line of Stonehedge Valley Drive; thence continuing along said Right of way line 288.76 feet along the arc of a 75.00 foot radius curve to the left; thence N 34°05'35" E 133.78 feet along the Southerly line of Lot 12; thence S 69°29'20" E approximately 326 feet along the South line of Lot 12 to the shore of "North Lake";

thence running Northwesterly along the West shore of "North Lake" to the most Easterly corner of Lot 12; thence running along the Easterly boundary of "Stonehedge Subdivision" in the following four courses: N 85°13'15" W approximately 103 feet, N 04°13'20" E 248.32 feet, N 85°13'15" W 106.00 feet and N 05°48'30" E 566.08 feet to the North line of said Section 18; thence Easterly 465.0 feet to the 1/4 corner common to Sections 7 and 18; thence East 1162.18 feet along the South line of Section 7; thence North 561.0 feet; thence East 162.5 feet; thence South 561.0 feet; thence East along the north line of Section 7 to a point 630 feet West of the East line of said Section 7; thence North 250 feet; thence East 630 feet to a point on the East line of Section 7; thence South 250 feet to the Southeast corner of Section 7; thence East 156.5 feet in the North line of Section 17; thence South 203.10 feet; thence S 38°09' E 68.62 feet; thence S 19°25'30" E 148.27 feet; thence S 16°21' E 73.00

feet; thence S 11°55'30" E 74.82 feet; thence S 09°20' E 84.52 feet; thence East 240 feet; thence South 319.77 feet; thence West 169.24 feet; thence S 78°32' W 100 feet to the centerline of North Lake Road; thence N 14°00' W 44.09 feet; thence S 89°38' W 140.50 feet to a point on the East shore of North Lake; thence Southwesterly along the shore of "North Lake" to the East line of Section 18; thence S 00°05' W along the East line of Section 18 to a point N 00°05' E 693 feet from the East 1/4 corner of Section 18; thence S 89°55' E 33 feet; thence S 00°05' W 693 feet; thence S 89°55' E 33 feet; thence S 00°16' W 1348.19 feet parallel to the East line of Section 18; thence S 75°29' W 68.26 feet along the centerline of North Territorial Road; thence N 00°25'25" W 590.83 feet along the East line of "North Lake Orchard", a recorded subdivision in Liber 29 of Plats, Page 4, Washtenaw County records; thence along the Northerly line of "North Lake Orchard" in the following nine courses: S 39°29'50" W 63.90 feet, N 70°33'40" W 351.00 feet, S 15°54'30" E 169.11 feet, S 74°51'50" W 259.66 feet, N 71°13'25" W 126.46 feet, S 04°30'05" W 137.27 feet, N 88°02'55" W 302.97 feet, 198.81 feet along the arc of a 720.29 foot radius curve to the left, the long chord of which bears S 01°14'45" W 198.18 feet and N 57°42'55" W 82.65 feet; thence running along the Westerly Right of Way line of North Lake Orchard Drive in the following six courses: 168.30 feet along the arc of a 786.29 foot radius curve to the left, the long chord of which bears S 09°00'15" E 167.98 feet, S 15°08'10" E 50.00 feet, 34.14 feet along the arc of a 127.67 foot radius curve to the right, the long chord of which bears S 07°28'25" E 34.04 feet, S 00°11'15" W 12.16 feet, 44.23 feet along the arc of a 212.16 foot radius curve to the left, the long chord of which bears S 05°47'05" E 44.15 feet; thence Southeasterly 60 feet to a point on the centerline of North Territorial Road; thence Southwesterly along the centerline of North Territorial Road to a point on the Northerly extension of the West Right of Way line of Westbourne Drive; thence Southerly along the West line of Westbourne Drive to the Southeast corner of Lot 197, of "Park Lawn Beach Subdivision No. 1"; thence continuing along the West line of Westbourne Drive to the Southwest corner of Lot 19 of "North Lake Farm" as recorded in Liber 20 of Plats, Pages 17 through 19; thence N 00°07' E 273.72 feet to the Northwest corner of Lot 20; thence N 89°23' E 50.00 feet; thence N 00°07' E 224.52 feet to the North 1/4 corner of Section 19; thence North along the North-South 1/4 line of Section 18 to the centerline of North Territorial Road; thence Southwesterly along the centerline of North Territorial Road to a point being N 60°05'30" E 208.7 feet from the intersection with the West line of Section 19; thence S 00°06' W 208.7 feet; thence S 60°05'30" W 208.7 feet to a point on the West line of Section 19 and on the centerline of Stiofer Road; thence N 00°06' E 566.23 feet to the Northwest corner of Section 19; thence North one mile to the Northwest corner of Section 18 and back to the Point of Beginning.

(See, attached Maps.)

NOTICE IS HEREBY FURTHER GIVEN that preliminary plans describing the Project and its location in the Township and a preliminary estimate of the cost of the Project prepared by McNamee, Porter & Seeley, Engineers of Ann Arbor, Michigan, and a proposed special assessment roll, prepared by the Township Assessor are on file with the Township Clerk, at his office at 6880 Dexter-Pinckney Road, Dexter, Michigan, for public examination during regular business hours, which are between 9:00 A.M. and 1:00 P.M., Monday through Friday.

NOTICE IS FURTHER GIVEN that, in order to provide for such special assessments, a special assessment roll (the "Special Assessment Roll") has been prepared and is on file in the office of the Township Clerk for public examination during the same hours as set forth above.

NOTICE IS FURTHER GIVEN that the Township Board will hold a public hearing on the 4th day of October, 1994, at 7:30 P.M., Eastern Daylight Savings Time, at the Dexter Township Hall, 6880 Dexter-Pinckney Road, Dexter, Michigan, for the purpose of reviewing and hearing any objections to the Special Assessment Roll. Any person objecting to the Special Assessment Roll shall file his or her objections in writing before the close of the public hearing or within such further time, if any, as the Township Board may grant.

NOTICE IS FURTHER GIVEN that the owner or any person having an interest in property that is specially assessed may file a written appeal with the Michigan Tax Tribunal within thirty (30) days after confirmation of the special assessment roll. However, appearance and protest at the public hearing on the special assessment roll are required in order to appeal the special assessment to the Michigan Tax Tribunal. An owner or other party in interest or his or her agent may (1) appear in person at the hearing to protest the special assessment, or (2) file his or her appearance or protest by letter before the close of the hearing. The Township Clerk shall maintain a record of parties who appear to protest at the hearing. If the hearing is terminated or adjourned for the day before a party is provided the opportunity to be heard, a party whose appearance was recorded shall be considered to have protested the special assessment in person.

BY ORDER OF THE TOWNSHIP BOARD  
WILLIAM EISENBEISER, Clerk

Dated: September 14, 1994.

Publish: Sept. 21, 1994 and Sept. 28, 1994 in The Chelsea Standard and The Dexter Leader.

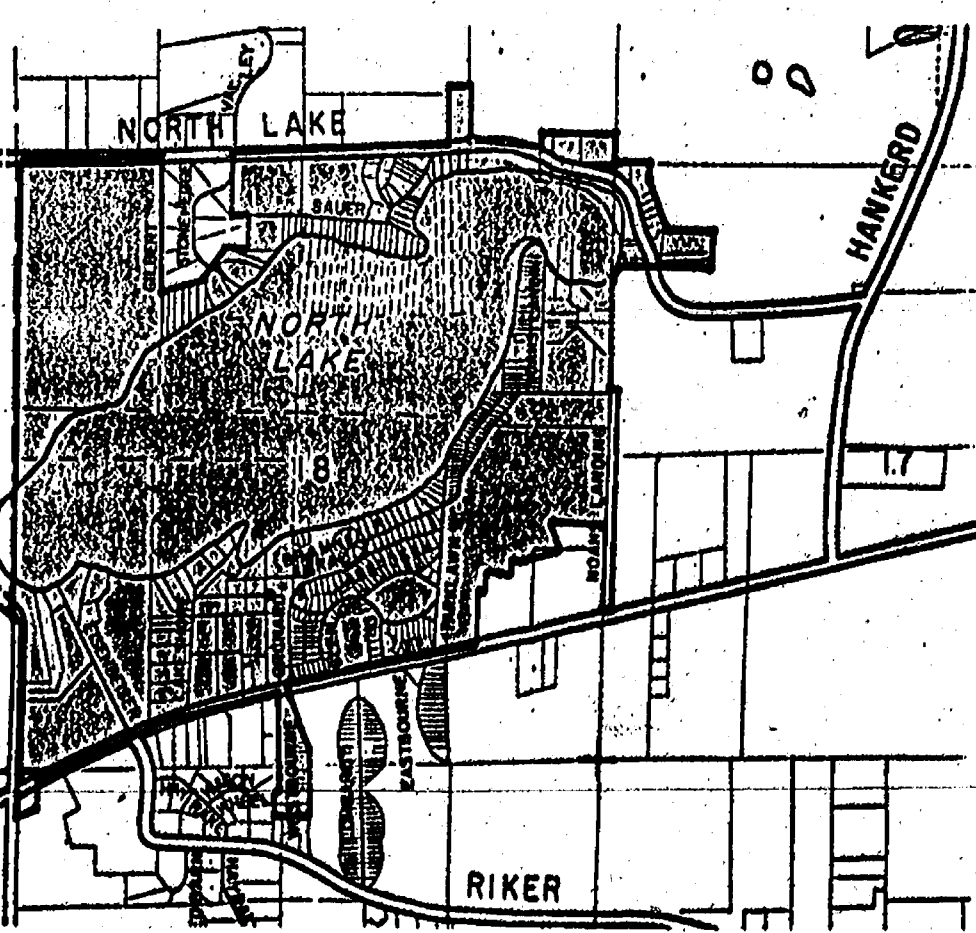
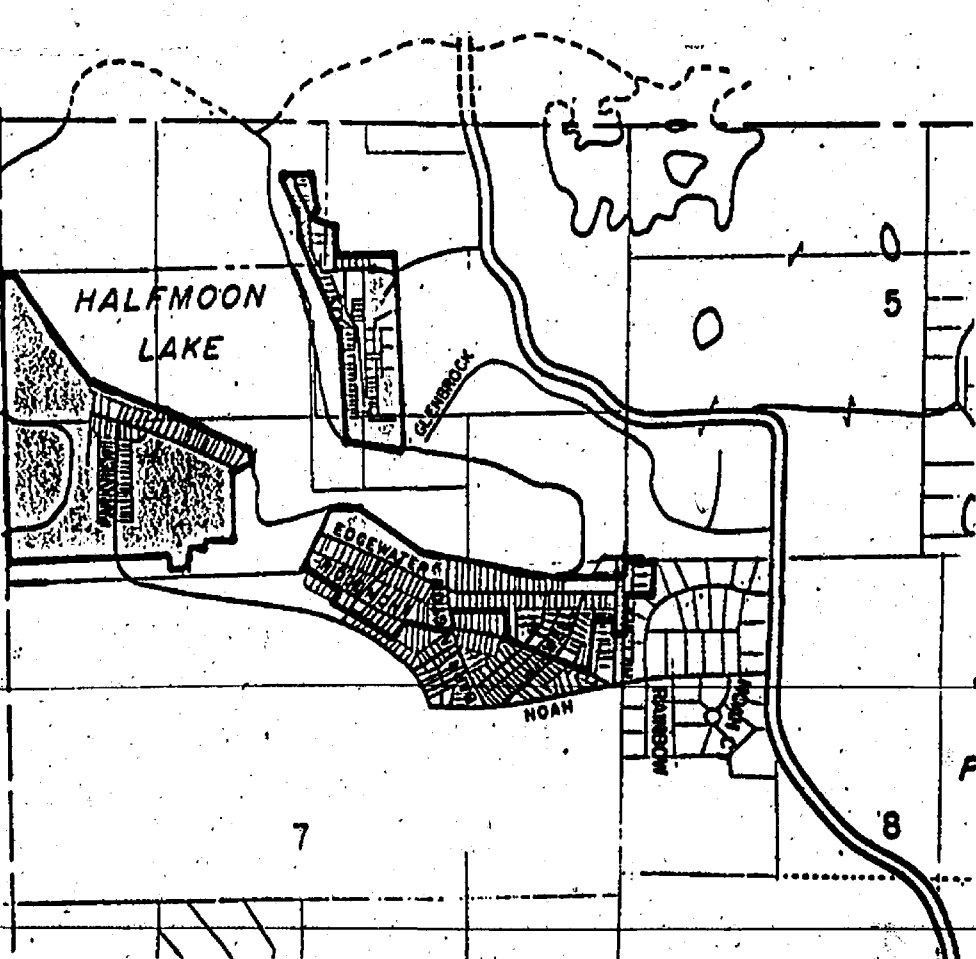
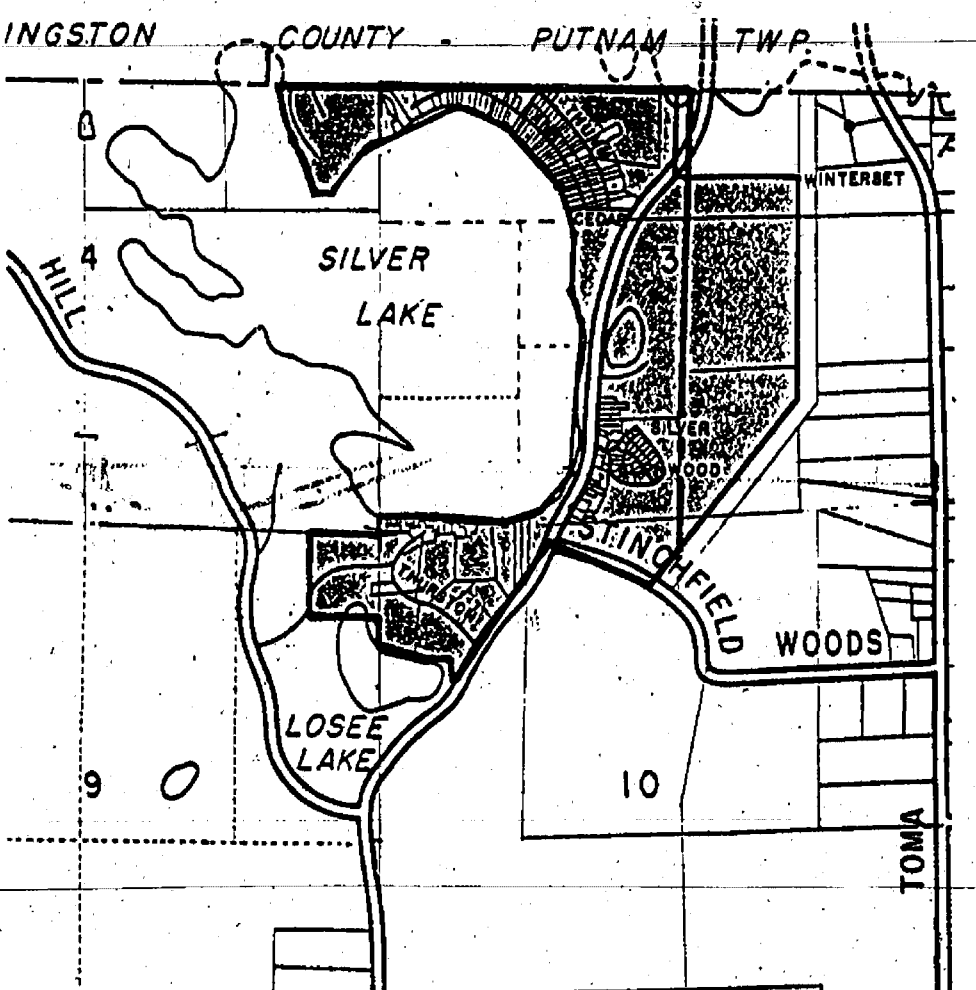

Since 1920

# FOX TENT AND AWNING CO.

WE RENT TENTS FOR ALL EVENTS

## WHEEL COVERS!

Come to us for all your specialty items.  
Flags • Wheel Covers • Tote Bags • And More!

617 S. ASHLEY • ANN ARBOR • (313) 665-9126

When you see news happening  
call 475-1371!

## GEE FARMS

14928 Bankers Hill Rd.  
Stockbridge



Phone  
(517) 769-6772

Open 8 a.m. to 8 p.m.

Indian Corn  
&  
Gourds

Tulip  
Daffodil  
Hyacinth Plant Now!  
MUMS

Bird Feed & Feeders  
Featuring  
the area's largest  
walk-through nursery!

Michigan  
Tomatoes  
and  
Apples

## MARK T. BURY, D.D.S.

We Welcome New Patients

CHELSEA PROFESSIONAL BUILDING  
1200 SOUTH MAIN STREET  
CHELSEA, MI

PHONE: 475-3444

HOURS:

MONDAY 1-8PM

TUESDAY, WEDNESDAY, THURSDAY 9-5PM

FRIDAY 9-1PM

## DEXTER APPLE DAZE SALE

Sat., Oct. 1

20% off ANY apple

CHOOSE FROM APPLE  
necklaces, braided rugs, candles, coasters,  
candle holders, suncatchers, wooden apples  
and much, much more

Central Street Station

3207 Central Dexter

9:30 - 6:00

## Waterloo Golf Course

11800 TRIST RD., GRASS LAKE  
Grass Lake Exit 150, right on Mt. Hope Rd., 3 miles North to Trist

### Fall Golf Specials

Come out and enjoy the beautiful fall colors.

9 HOLES, 2 GOLFERS + CART

Just \$17 WITH COUPON

SUPER SENIOR SPECIAL

9 HOLES, 2 SENIORS + CART \$15 WITH COUPON

18 HOLES, 2 GOLFERS + CART \$25 WITH COUPON

SPECIAL RATES Good thru 11-1-94

MONDAY-FRIDAY

Fall Rates - \$5 for 9 holes

Seniors - \$4 for 9 holes

PLEASE CALL FOR DETAILS & RESERVATIONS

1-517-522-8327

Starting times not required Monday-Friday!



## NOTICE OF PUBLIC HEARING TOWNSHIP OF LYNDON, WASHTENAW COUNTY

TO: ALL RECORD OWNERS OF AND PARTIES IN INTEREST IN LAND IN THE PROPOSED SPECIAL ASSESSMENT DISTRICT DESCRIBED HEREIN

NOTICE IS HEREBY GIVEN that the Township Board of the Township of Lyndon, Washtenaw County, Michigan (the "Township"), will meet at 7:00 p.m., Eastern Daylight Savings Time, on October 4, 1994, at the Lyndon Township, N. Territorial Road, Chelsea, Michigan 48118, and during such meeting will conduct public hearing to hear objections to a sanitary sewer improvement project, the cost thereof and the special assessment roll therefor for the construction of a sanitary sewer system as follows:

### MULTI-LAKE SANITARY SEWER SYSTEM PROJECT DESCRIPTIONS OF PROPOSED IMPROVEMENTS

#### Proposed Sanitary Sewer Improvements and Related Special Assessment District Project Description

The following project description is based on the "Final Feasibility Study for Sewerage Service, Dexter and Lyndon Townships, Washtenaw County, Michigan, North Lake, Silver Lake, Halfmoon and Blind Lakes," dated July, 1994, and modifications thereto prepared by McNamee, Porter & Seely, Inc.

The Project consists of a low pressure sanitary sewer collection system, individual pumps, regional pumping stations, transportation force mains and a wastewater treatment facility.

The sanitary sewer collection system will consist of approximately 67,000 feet of 1 1/2 inch to 6 inch diameter low pressure sewers. This sewer system will generally be constructed in the road right of ways at the lakes. It is proposed to construct the collection sewers along the north, east, and south sides of Silver Lake; the west, south, and east sides of Halfmoon Lake; the north half of Blind Lake; and entirely around North Lake. Individual grinder pump stations will be located on the properties to be served. Non-residential property and multi-family residential property may be served by duplex grinder pump stations as required by the projected flow from the property.

Locally collected sanitary wastewater will be discharged to three regional pumping stations located on Dexter Township Road south of Silver Lake, on North Lake Road east of North Lake, and on Hanked Road east of Halfmoon Lake. Regionally collected wastewater will be discharged through approximately 21,000 feet of 4 inch to 8 inch diameter force mains to the proposed wastewater treatment plant site located north of North Territorial Road in Section 16 of Dexter Township. A new wastewater treatment plant will consist of a Sequential Batch Reactor type treatment system and sludge handling and storage facilities. Treated wastewater will be discharged to the groundwater, via open sand beds, under the provisions of a Groundwater Discharge Permit issued by the State of Michigan.

in the special assessment district described herein (the "Project"), and to hear objections to the following special assessment district tentatively designated by the Township Board as the district against which the cost of the Project is to be assessed:

Property located in the Township of Lyndon, Washtenaw County, Michigan Described as follows:

#### Half Moon Lake Area

Part of the Southeast 1/4 of Section 1, Lyndon Township, Town 1 South, Range 3 East, Washtenaw County, Michigan described as Commencing at the Southeast corner of said Section 1; thence North along the East line of the Section 1198.65 feet thence N 61°10' W 125 feet; thence N 33°19' W 60.84 feet; thence N 01°42' W 100 feet to the Point of Beginning; thence S 77°23' W 201.98 feet; thence N 43°43' W 120 feet; thence N 5°53' E 168.10 feet; thence N 55°12' W 40 feet; thence N 64°31' E 231.23 feet; thence S 21°14' E 200 feet; thence S 01°42' E 150 feet back to the Point of Beginning.

#### Blind Lake Area

Part of the Southeast 1/4 of Section 1, Lyndon Township, Town 1 South, Range 3 East, Washtenaw County, Michigan described as the "Crescent Sporting Club" as recorded in Liber 7 of plats, page 50, Washtenaw County records, further described as Beginning at a point which is N 65°14'30" W 2204.1 feet from the Southeast corner of said Section 1; thence N 40°37' E 167.4 feet; thence N 28°58' E 423.9 feet; thence N 12°03' E 106.5 feet; thence N 88°02' W 152.8 feet; thence N 69°57' W 201.0 feet; thence N 39°57' W 115.0 feet; thence N 01°28' E 144.0 feet; thence N 30°14' E 263.7 feet; thence N 87°23' W 190.3 feet; thence S 01°28' W 651.9 feet; thence S 03°32' E 275.5 feet; thence S 29°14' E 57.9 feet; thence S 49°34' E 81.5 feet; thence S 19°27' E 122.7 feet back to the Point of Beginning.

#### North Lake Area

Part of the Southeast 1/4 of Section 13, and the Northeast 1/4 of Section 24, Lyndon Township, Town 1 South, Range 3 East, and part of the Washtenaw County, Michigan described as the "North Lake Shores Subdivision" as recorded in Liber 11 of plats, page 27, Washtenaw County records, further described as Beginning at the East 1/4 post of said Section 13; thence East 141.34 feet to the Westerly shore of North Lake; thence S 39°52'00" W along said shore line 349.21 feet; thence S 34°31'00" W along said shore line 200.32 feet; thence S 50°17'00" W along said shore line 204.80 feet; thence S 34°42'00" W along said shore line 241.58 feet; thence S 05°01'00" E along said shore line 97.52 feet; thence S 08°46' E along said shore line 125.10 feet; thence S 51°40'00" W 82.80 feet to the centerline of Hadley Road; thence S 38°20'00" E along the centerline of Hadley Road 354.04 feet; thence S 85°11'00" W 279.87 feet; thence N 38°20'00" W 284.50 feet; thence N 51°40'00" E 233.00 feet to the centerline of Hadley Road; thence N 38°20'00" W along said centerline of Hadley Road 490.09 feet; thence N 51°41' W 55.20 feet; thence N 51°40'30" E 219.78 feet; thence N 37°52'30" E 522.98 feet; thence East 435.22 feet back to the Point of Beginning.

#### North Lake Area

Also Commencing at the Northeast corner of said Section 24; thence South along the East line of said Section 357.5 feet to the Point of Beginning; thence deflecting 60°42' to the right, 278.65 feet to the center line of North Territorial Road; thence deflecting 60°42' to the left 168.01 feet; thence deflecting 90° to the left, 304.37 feet along the East line of said Section back to the Point of Beginning.

NOTICE IS HEREBY FURTHER GIVEN that preliminary plans describing the Project and its location in the Township and a preliminary estimate of the cost of the project prepared by McNamee, Porter & Seely, Engineers of Ann Arbor, Michigan, and a proposed special assessment roll, prepared by the Township Assessor are on file with the Township Clerk, at her office located at N. Territorial Road, Chelsea, Michigan, for public examination during regular business hours, which are between 9:00 A.M. and 12:00 Noon, Monday through Friday.

NOTICE IS FURTHER GIVEN that, in order to provide for such special assessments, a special assessment roll (the "Special Assessment Roll") has been prepared and is on file in the office of the Township Clerk for public examination during the same hours as set forth above.

NOTICE IS FURTHER GIVEN that the Township Board will hold a public hearing on the 4th day of October, 1994, at 7:00 P.M., Eastern Daylight Savings Time, at the Lyndon Township Hall, N. Territorial Road, Chelsea, Michigan, for the purpose of reviewing and hearing any objections to the Special Assessment Roll. Any person objecting to the Special Assessment Roll shall file his or her objections in writing before the close of the public hearing or within such further time, if any, as the Township Board may grant.

NOTICE IS FURTHER GIVEN that the owner or any person having an interest in property that is specially assessed may file a written appeal with the Michigan Tax Tribunal within thirty (30) days after confirmation of the special assessment roll. However, appearance and protest at the public hearing on the special assessment roll are required in order to appeal the special assessment to the Michigan Tax Tribunal. An owner or other party in interest or his or her agent may (1) appear in person at the hearing to protest the special assessment, or (2) file his or her appearance or protest by letter before the close of the hearing. The Township Clerk shall maintain a record of parties who appear to protest at the hearing. If the hearing is terminated or adjourned for the day before a party is provided the opportunity to be heard, a party whose appearance was recorded shall be considered to have protested the special assessment in person.

BY ORDER OF THE TOWNSHIP BOARD  
LINDA WADE, Clerk

Dated: September 14, 1994.

Publish: Sept. 21, 1994 and Sept. 28, 1994 in The Chelsea Standard.

Rated #1 By Washtenaw County Bar Association  
For Judicial Qualifications

**John Barr**  
FOR DISTRICT JUDGE

VOTE NOVEMBER 8

Paid for by John Barr for Judge Committee. Plaintiff: Mike C. P.A. Treasurer: 105 Pearl, Ypsilanti, MI 48197

**LIBERTY TITLE  
COMPANY**

Chelsea's ONLY Title Company

Real Estate & Refinance Closing Facilities  
Title Insurance  
Escrow Accounts

8:00 a.m. - 5:30 p.m.

114 N. Main Street Suite #4  
(Lower level - Old Sylvan Hotel)  
Diana Walsh, Branch manager  
475-6440 Office/475-7936 FAX

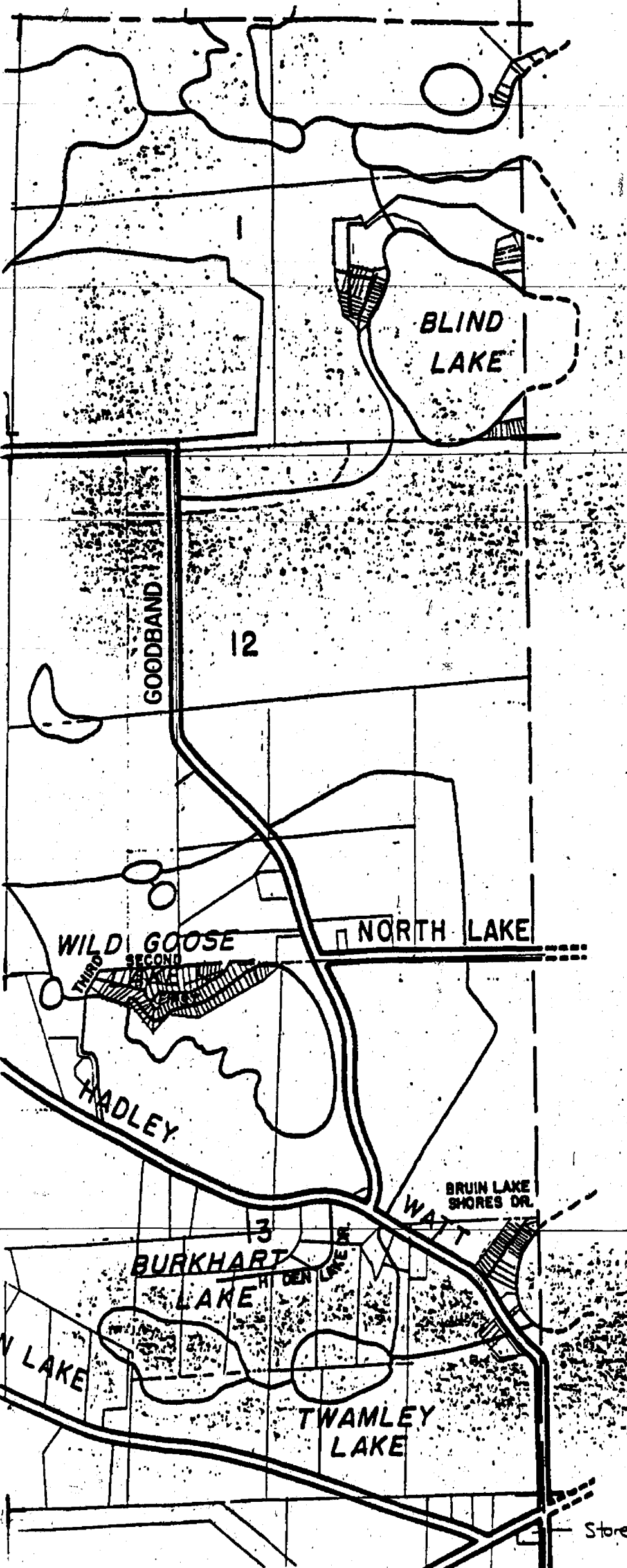

### Finalists Announced For State's Young Farmer Recognition

Eight of the state's top young farm leaders will be considered for recognition at the 1994 Michigan Farm Bureau Annual Meeting.

Finalists for the 1994 Young Farmer Achievement Award are Tom Barends, Fremont; Lance Purkhiser, Dowagiac; Jeff Bristle, Manchester; and Robert BeGole, Morrice.

Finalists for the Outstanding Young Agricultural Leader Award are Mike McManus, Eaton Rapids; Mike Wenkel, formerly of Dowagiac; Amy Martin, Leroy; and Gayle Bennett, Prescott.

Winners will be recognized at the Annual Meeting Banquet on Nov. 30 in Detroit.

The Achievement Award winner will get \$1,000 of Great Lakes Hybrids products, 50 hours free use of a Maxxum Tractor from Case IH and a \$500 award from Dodge Trucks. In addition, the winner and spouse will receive an all-expense-paid trip to the 1995 American Farm Bureau Federation Annual Meeting in St. Louis to represent Michigan in the national contest.

The Outstanding Young Agricultural Leader will receive \$1,000 of products from Great Lakes Hybrids, an all-expense-paid trip to the AFBF Annual Meeting and an all-expense-paid trip to 1995 MFB Young Farmer Leaders Conference.

All eight finalists will also receive a MFB Carhartt jacket presented by Blue Cross-Blue Shield of Michigan.

**CHELSEA  
ANTIQUES  
MARKET**

OCT. 1 & 2

SAT. 7-6 SUN. 8-4  
HUNDREDS OF DEALERS

FAIRGROUNDS

1041 EXH #159 FOLLOW SIGNS

1-800-653-6466

## PARISHO & COMPANY

Professional Corporation  
**JAMES (JAY) W. PARISHO, C.P.A.**  
CERTIFIED PUBLIC ACCOUNTANT

Two locations to serve you:  
1905 Pauline Boulevard, Suite 5 Ann Arbor, Michigan 48103-5001 313/995-5656  
107 1/2 South Main, P.O. Box 251 Chelsea, Michigan 48118 313/475-9640

WE SERVICE: Personal — Corporate — Partnership — Farms  
ACCOUNTING — TAX PREPARATION & CONSULTING — FINANCIAL PLANNING

Appointments available Monday through Saturday



**ORTHODONTIST**  
**RAYMOND P. HOWE**  
D.D.S., M.S.

515 South Main Street  
Chelsea  
Telephone (313) 475-2260

# CHICKEN BROIL

with  
baked potatoes, coffee or soft drink

**Saturday & Sunday  
October 8-9**

11 a.m. to 6:30 p.m.

at the corner of  
Dexter-Pinckney and North Territorial Rds.  
Dexter

Eat in the Big Tent and enjoy the fall colors,  
or drive-thru pick-ups also available

Rain or shine \$6 per person

Sponsored by  
**Dexter Knights of Columbus**

Save Your Life—  
Stop Smoking

Call toll-free 1-800-ACS-2345

THERE'S NOTHING  
SMOOTHER THAN THE SWORD

Opening Soon!

FRESH GOODS & SPIRITS

PRIME PRODUCE

MEATS & POULTRY

SEAFOODS

BAKERY ITEMS

COFFEES & TEAS

SPECIALTY ITEMS

**Thursday  
Sept. 29**

HOURS:  
Mon.-Sat.  
10-6  
Sun.  
9-9

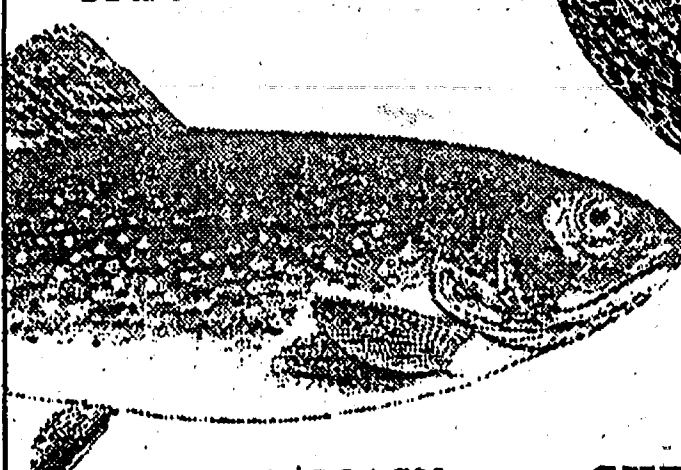

121 S. MAIN

CHELSEA

475-7600

**COMMON MARKET**



# Church Services

## Assembly of God—

**FIRST ASSEMBLY OF GOD**  
14900 Old US-12, Chelsea  
The Rev. N. James Massey, Pastor  
Every Sunday—  
9:30 a.m.—Coffee and fellowship.  
10:00 a.m.—Sunday school.  
11:00 a.m.—Worship.  
6:00 p.m.—Evening service.  
Every Wednesday—  
7:00 p.m.—Mid-week services.  
Missionettes, Royal Rangers and Bible study with Bill Salomon as teacher.  
First Tuesday—  
10:30 a.m.—Women's ministries.

## CHelsea CHRISTIAN FELLOWSHIP

337 Wilkins St.  
Church tel. 475-8305  
John Dambacher, Pastor  
Every Sunday—  
8:30 a.m.—Fellowship.  
9:00 a.m.—Sunday school for all ages.  
10:00 a.m.—Worship service and Children's Church.  
6:00 p.m.—Evening Service.  
Every Wednesday—  
7:00 p.m.—Family Night.  
Please call if transportation is needed.

## Baptist—

### FIRST BAPTIST CHURCH OF GREGORY

The Rev. Richard Mathew, Pastor  
Every Sunday—  
9:45 a.m.—Sunday school.  
11:00 a.m.—Morning worship.  
7:00 p.m.—Evening worship.  
Every Wednesday—  
7:00 p.m.—Mid-week service.  
8:00 p.m.—Choir practice.

### NORTH SHARON BAPTIST

Sylvan and Washburne Rds.  
Bill Winger, Pastor  
Every Sunday—  
10:00 a.m.—Sunday school.  
11:00 a.m.—Morning preaching service.  
Every Wednesday—  
7:00 p.m.—Bible study and prayer meeting.  
Nursery available at all services.

## Catholic—

### ST. MARY

The Rev. Fr. David Philip Dupuis, Pastor  
Every Sunday—  
8:00 a.m.—Mass.  
10:00 a.m.—Mass.  
Every Saturday—  
12:00 noon-1:00 p.m.—Confessions.  
6:00 p.m.—Mass.

## Christian Scientist—

### FIRST CHURCH OF CHRIST SCIENTIST

1883 Washtenaw Ave., Ann Arbor  
Every Sunday—  
10:30 a.m.—Sunday school, morning service.  
Every Wednesday—  
7:30 p.m.—Testimony meeting.

## Church of Christ—

### CHURCH OF CHRIST

13651 Old US-12, East  
Minister, R.D. Parnell  
Every Sunday—  
9:30 a.m.—Bible classes, all ages.  
10:30 a.m.—Worship service. Nursery available.  
6:00 p.m.—Worship service. Nursery available.  
Every Wednesday—  
7:00 p.m.—Bible classes, all ages.  
First and Third Tuesday of every month—  
7:00 p.m.—Ladies class.

## Episcopal—

### ST. BARNABAS

20500 Old US-12  
(Directly across from the Fairgrounds)  
The Rev. Fr. Jerrold F. Beaumont, O.S.P.  
Every Sunday—  
10:00 a.m.—Holy Eucharist.  
10:00 a.m.—Nursery.  
10:00 a.m.—Christian Education K-12.  
Every Wednesday—  
7:30 p.m.—Service of Worship and Healing.  
Second and Fourth Tuesdays—Holy Eucharist at the Chelsea Retirement Community.  
Private Confessions—By appointment.

## Free Methodist—

### CHelsea FREE METHODIST

7665 Werker Rd.  
Mearl Bradley, Pastor  
G. Harry Bonney, Associate Pastor  
Wednesday, Sept. 28—  
7:00 p.m.—Midweek nursery, kids' activities, Junior & Senior, Teens, Prayer & Share, Dad's Group, One Another Groups.  
8:00 p.m.—Worship committee.  
Sunday, Oct. 2—  
9:00 a.m.—Early celebration.  
9:00 a.m.—Coffee fellowship.  
9:30 a.m.—Worship II.  
10:30 a.m.—Coffee fellowship.  
11:00 a.m.—Worship III.  
6:00 p.m.—Evening worship and Stewardship videos.

## Lutheran—

### FAITH EVANGELICAL

9575 North Territorial Rd.  
The Rev. Mark Forsinsky, Pastor  
Wednesday, Sept. 28—  
7:00 p.m.—Ladies Bible study.  
8:15 p.m.—Choir.  
Sunday, Oct. 2—  
9:00 a.m.—Sunday school.  
10:00 a.m.—Worship service.

## OUR SAVIOR LUTHERAN

1515 S. Main, Chelsea  
The Rev. Franklin H. Giebel, Pastor  
Every Sunday—  
9:00 a.m.—Sunday school and Bible class.  
10:30 a.m.—Worship service.  
11:30 a.m.—Fellowship hour.

## ST. JACOB EVANGELICAL LUTHERAN

12501 Rietmiller Rd., Grass Lake  
The Rev. Paul C. Stratman, Pastor  
Every Sunday—  
9:00 a.m.—Sunday school, Family Bible Study.  
10:15 a.m.—Worship service.

## ST. THOMAS LUTHERAN

10001 W. Ellsworth Rd.  
(9 miles south and 3 miles west of Dexter)  
Randall Shields, vacancy pastor  
Every Sunday—  
9:30 a.m.—Sunday school.  
9:30 a.m.—Bible classes.  
10:45 a.m.—Worship service.

## TRINITY LUTHERAN

5758 M-36, three miles east of Gregory  
Alan R. Stadelman, Pastor.  
Every Sunday—  
8:00 a.m.—Worship.  
9:30 a.m.—Christian education.  
10:45 a.m.—Worship.

## ZION LUTHERAN

E.L.C.A.  
Corner of Fletcher and Waters Rds.  
Every Sunday—  
9:00 a.m.—Sunday school for all ages, three years to adults.  
10:15 a.m.—Worship.  
Every Tuesday—  
7:15 p.m.—Choir.

## Methodist—

### SALEM GROVE UNITED METHODIST

3320 Notten Rd.  
The Rev. Jim Palge  
Every Sunday—  
9:30 a.m.—Church school.  
10:30 a.m.—Morning worship.

### FIRST UNITED METHODIST

Parks and Territorial Rds.  
Pastor Wayne Miller  
Every Sunday—  
9:30 a.m.—Worship service.  
10:00 a.m.—Sunday school.

### WATERLOO VILLAGE UNITED METHODIST

8118 Washington St.  
Pastor Wayne Miller  
Every Sunday—  
10:00 a.m.—Sunday school.  
11:15 a.m.—Worship service.

### FIRST UNITED METHODIST

128 Park St.  
The Rev. Richard L. Dake, Pastor  
Every Wednesday—  
6:30 p.m.—Prayer group.  
7:15 p.m.—Study group.

### CHURCH OF CHRIST

8:15 a.m.—Crib nursery opens.  
8:30 a.m.—Worship service with supervised care for preschoolers.  
9:25 a.m.—Crib nursery closes.  
9:45 a.m.—Crib nursery re-opens.  
10:00 a.m.—Worship service with supervised care for preschoolers.  
11:05 a.m.—Crib nursery closes.

### CHelsea RETIREMENT COMMUNITY CHAPEL

805 W. Middle St.  
The Rev. Dr. J. Gordon Schleicher  
Every Sunday—  
9:30 a.m.—Worship service.

### NORTH LAKE UNITED METHODIST CHURCH

14111 North Territorial Road  
The Rev. Wayne Hawley, Pastor  
Every Sunday—  
9:30 a.m.—Sunday school.  
10:30 a.m.—Worship service.  
11:30 a.m.—Fellowship time.  
6:00 p.m.—Youth group.  
Every Tuesday—  
7:15 p.m.—Bible study.  
8:00 p.m.—Choir practice.

### SHARON UNITED METHODIST

Corner Pleasant Lake Rd. and M-52  
The Rev. Peggy Paige, Pastor  
Every Sunday—  
10:00 a.m.—Sunday school.  
11:00 a.m.—Worship service.

## Mormon—

### CHURCH OF JESUS CHRIST OF LATTER-DAY SAINTS

1330 Freer Rd.  
Sam Skidmore, branch president  
517-456-7876 or leave a message at 475-1778  
Every Sunday—  
9:30-10:40 a.m.—Sacrament meeting.  
10:30-11:30 a.m.—Sunday School and Primary School.  
11:40-12:30 a.m.—Priesthood and Relief Society.

## Non-Denominational—

### CHelsea HOSPITAL MINISTRY

Every Sunday—  
10:00 a.m.—Morning service, Chelsea Community Hospital Chapel.

### COVENANT

50 N. Freer Rd.  
The Rev. Siegfried S. Johnson, Pastor  
Every Sunday—  
9:30 a.m.—Worship Service.

## CHelsea FULL GOSPEL

775 S. Main St. (FIA building)  
John & Sarah Grosser, Pastors  
475-7379  
Every Sunday—  
10:30 a.m.—Prayer and worship celebration.  
6:00 p.m.—Evening celebration.

Every Wednesday—  
7:00 p.m.—Church school classes. (Classes meet in lower level of First Assembly, 14900 Old US-12.)

## IMMANUEL BIBLE

145 E. Summit St.  
Ron Clark, Pastor  
Every Sunday—  
9:45 a.m.—Sunday school, nursery provided.  
11:00 a.m.—Morning worship, nursery provided.  
6:00 p.m.—Evening worship.

Every Wednesday—  
7:00 p.m.—Family hour, prayer meeting and Bible study.

## MT. HOPE BIBLE

12884 Trist Rd., Grass Lake  
The Rev. Joseph A. O'Neill, Pastor  
Every Sunday—  
10:00 a.m.—Sunday school.  
11:00 a.m.—Morning worship.  
6:00 p.m.—Evening service.  
Every Wednesday—  
7:00 p.m.—Bible study.

## ST. VLADIMIR ORTHODOX CHURCH

The Rev. Fr. Paul Karas, Pastor  
9900 Jackson Rd.  
Sunday Services—  
9:30 a.m.—Hour.  
9:00 a.m.—Holy Confession.  
10:00 a.m.—Divine Liturgy.

## NEW LIFE CHRISTIAN CENTER

50 Freer Rd. (Covenant church)  
Pastors Erik & Mary Hansen  
Every Sunday—  
11:30 a.m.—Praise, worship. Children's Church.  
6:00 p.m.—In home meetings.  
1st Monday of the month—  
7:00 p.m.—Women of Faith meets in homes.  
Every Wednesday—  
7:00 p.m.—Praise and prayer.

## Presbyterian—

### FIRST UNITED PRESBYTERIAN

20175 Williamsville Rd., Unadilla  
The Rev. Mary Groty  
Every Sunday—  
9:30 a.m.—Sunday school.  
11:00 a.m.—Worship service.

### KNOX PRESBYTERIAN

Tappan Middle School  
2551 E. Stadium Blvd., Ann Arbor  
973-5669  
Bartlett L. Hess, Ph.D., Senior Pastor  
Every Sunday—  
9:30 a.m.—Worship service.  
10:30 a.m.—Fellowship time.  
11:00 a.m.—Christian Education.  
Nursery provided.

## United Church of Christ—

### BETHEL EVANGELICAL AND REFORMED

Freedom Township  
The Rev. Roman A. Reineck, Pastor  
Every Sunday—  
10:00 a.m.—Worship service.

### FIRST CONGREGATIONAL OF CHelsea

121 East Middle Street  
The Rev. Rosemary Chaffee, Minister  
Every Sunday—  
10:00 a.m.—Worship and church school with nursery provided.  
Communion on the first Sunday of every month.  
Every Tuesday and Thursday—  
10:00 a.m.—Playgroup for moms and tots.

### ST. JOHN'S

Rogers Corners, Waters and Fletcher Rds.  
The Rev. Nancy Doty, Pastor  
Every Sunday—  
9:00 a.m.—Worship service, Sunday school.

### ST. JOHN'S EVANGELICAL AND REFORMED

Francisco  
Glenn Culler, Pastor  
Every Sunday—  
10:30 a.m.—Sunday school and worship service.  
First Sunday of every month—  
Communion.

### ST. PAUL

14600 Old U.S. 12  
The Rev. Dr. Lynn E. Spitz-Nagel, Pastor  
Every Sunday—  
9:15 a.m.—Church school for all ages.  
10:30 a.m.—Worship with fellowship time following, nursery provided.  
Communion first Sunday of each month.  
Every Wednesday—  
6:00 p.m.—Chapel Choir.  
7:30 p.m.—Chancel Choir.

## Relative of Local Family Named Commander of Naval Reserve Command

Rear Admiral John J. Mumaw, USNR, relieved Rear Admiral Grant T. Hollett, Jr., USNR, commander, Naval Reserve Readiness Command (REDCOM) Region 13 at a ceremony held Sept. 17, at Naval Training Center Great Lakes, Ill.

Rear Admiral Hollett assumed command in July 1992 and commanded REDCOM 13 during its recent realignment into the nation's heartland. During the realignment, reserve centers in Michigan, Wisconsin and Indiana were transferred to other REDCOMs. REDCOM 13 acquired oversight responsibilities for Naval Reservists in southern Illinois, Iowa, Kansas, Missouri and Nebraska. This is part of the over-all plan of the Department of the Navy to streamline costs and improve efficiency. Upon relieving Rear Admiral Hollett, Rear Admiral Mumaw will continue additional duty in his mobilization assignment as Deputy Commander, Maritime Surveillance and Reconnaissance Forces, U.S. Sixth Fleet. In civilian life Rear Admiral Mumaw is a pilot for United Airlines.

Rear Admiral Mumaw is married to the former Lillian Beach, daughter of General (USA-ret.) and Mrs. Dwight E. Beach of Chelsea.

To keep dairy products at maximum freshness, make the dairy case your last stop before checking out at the supermarket. Immediately refrigerate the products upon arriving home.



**BIGGEST PARTY OF THE YEAR** as it was advertised, proved to be just that as some 700-800 revelers crowded the Grey Building at Chelsea Fairgrounds. The barn was magically transformed into a very adequate site for food, dancing and gambling.

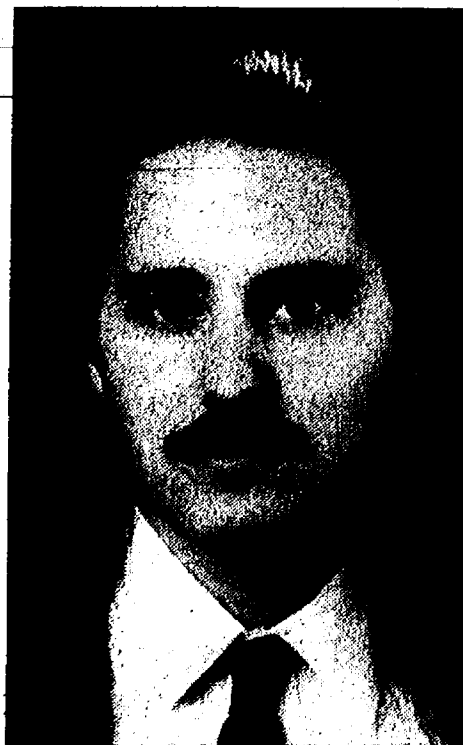

## RALPH H. FITZPATRICK Fitzpatrick Named To Computer Post At Eastern Michigan

Ralph H. Fitzpatrick, student assistant microcomputer specialist in Eastern Michigan University Computing, was appointed microcomputer support specialist II in that department by the EMU Board of Regents at its regular meeting Sept. 20.

Fitzpatrick, 24, is working towards a bachelor of science degree at EMU. He has been a student employee in University Computing since 1992.

Fitzpatrick worked for Machine Craft, Inc., in Ferndale as a computer numeric control programmer/operator from 1989 to 1992. He also worked as a machinist for Powertrain Design and Manufacturing, Inc., in Tecumseh, from 1988 to 1989.

At EMU, Fitzpatrick will provide moderately complex technical services for installation, support and maintenance of hardware and software for personal computers and local area network servers.

Originally from Belleville, he is an Ypsilanti resident, and the son of Cheryl and George Miller of Chelsea. His appointment is effective immediately.

## Wild Hare Names Marketing Manager

Wild Hare Marketing, Inc. of Chelsea has announced the appointment of "Scope" Davis as marketing manager. "Scope" was owner of Davis Real Estate for 25 years, is a past president of the Ann Arbor Board of Realtors and was a Realtor-of-the-Year. Prior to entering the real estate business, "Scope" was a teacher and coach at Pioneer High school.

"Scope" is returning to Washtenaw county from Indiana where he was vice-president and general manager of a manufacturing company for 15 years.

Wild Hare Marketing specializes in creative solutions to marketing needs with advanced computer graphics and custom screen printed apparel for corporate image development.

Please Notify Us  
In Advance of  
Any Change in Address

## ARE YOU LOSING SLEEP OVER INTEREST RATES? IF YOU ARE A PROSPECTIVE HOMEBUYER, THE ANSWER IS PROBABLY YES!

BUT IF YOU HAVE RATE INSURANCE THROUGH AMERICOR MORTGAGE YOU CAN REST ASSURED.

LOCK WHILE YOU SHOP  
CALL TODAY FOR DETAILS

BARBARA GRANT AND BOB YOPKO  
313-475-6337

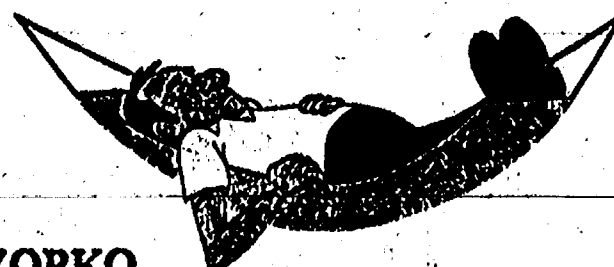

## Faith in Action Gets Unexpected Windfall

It was a gift from heaven. Or so two volunteers from Chelsea's Faith in Action thought when they found an envelope stuffed with a large sum of cash in a pair of blue jeans left at the center, 775 S. Main St.

However, police think the donor probably wanted to leave the pants and not the pocket's contents.

As a result of the Tuesday, Sept. 20 discovery, the money has been impounded by police until an owner can be identified.

That person will have to know

the exact amount of cash left behind and other details before the money will be released, police said.

According to police, volunteers found the money while working in the center's clothing and food receiving area.

The volunteers told police they couldn't recall anyone who may have dropped the pants off as a donation.

Faith in Action said it also planned to place an advertisement in an effort to locate the owner.

## RONALD SHARP, J.D.

Specializing in  
**PROBATE  
WILLS  
LIVING TRUSTS  
REAL ESTATE**

426-0420



8099 MAIN ST  
DEXTER



Over 20 Years of Satisfied Customers

**DON POPPENGGER**  
Used Car Sales  
**PALMER MOTOR SALES**

475-1800  
475-3650

See Don for Your Next New or Used Car or Truck.  
You'll be happy you did!



## HEARING AIDS

Q. My mother is becoming very withdrawn when the family gets together and I am concerned that she might be this way because of a hearing loss. She used to ask everyone to repeat what was said but now she just sits quietly. What do you suggest I do?

A. You definitely should have your mother's hearing tested. She is becoming withdrawn because she is tired of asking others to repeat what they said. She is probably embarrassed to be asking for repetition so she sits quietly hoping to catch what is being said. She is struggling to hear what is said and might be avoiding family get togethers entirely.

People who don't do anything about their hearing loss do have a tendency to become withdrawn and interpersonal relationships become more strained. Spouses and others who come in contact with the person will say things like "she/he ignores me," etc. People suffering from a hearing loss don't want to get involved in conversation or they create situations in which they can dominate a conversation and not be placed in a potentially embarrassing situation.

Help is available for your mother and there is no reason why she has to be left out of conversations anymore. Call our office and schedule a complete hearing evaluation for your mother. The test is free. You will know exactly what degree of hearing loss she has and whether it can be corrected medically or if a hearing aid is the answer. We are open Monday thru Thur 9-4:30 and Mon thru Fri 10-5 at the Sears office. Evenings are available by appointment.

**BEN CHARBONEAU, B.S.E.E., Hearing Aid Consultant**  
Miracle-Ear (426-5171)  
Miracle-Ear at Sears (769-8226)

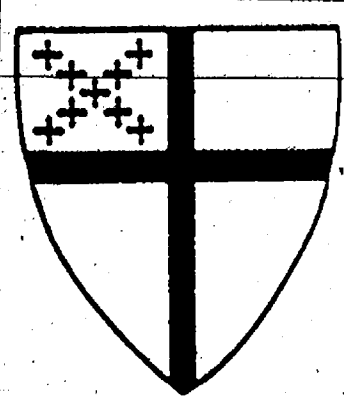

## LOOKING FOR:

- A Smaller Church?
- A Traditional Church?
- A Liturgical Church?
- A Family Church?

YOU HAVE FOUND IT!

**ST. BARNABAS CHURCH**

20500 Old US-12 Chelsea, MI 48118

Join Us Sunday at 10:00 a.m.

## SPEND YOUR DAYS WITH THE STARS!

Waterman Town Hall Celebrity Lecture Series  
for University of Michigan Scholarships

- ★ JILL DOUGHERTY ..... TUE., OCT. 18
- ★ MARLENE BARAKAT ..... WED., NOV. 16
- ★ CHIEF HENRY HALL ..... TUE., FEB. 14
- ★ KEN BURNS ..... THU. MAR. 16

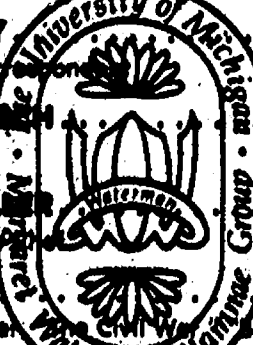

Mandelstam Theater, Michigan League, Ann Arbor.  
Lecture Series: \$40 Luncheon Series: \$48  
TO ORDER TICKETS, CALL ANN WOMACK (313) 663-4769





GENUINE CHEVROLET

# Lean on us.



## The Great 8 Chevrolet/Geo Dealers.

We, your Great 8 Chevrolet/Geo Dealers, are people you can lean on...count on...rely on...and believe in. We know your car, truck and service decisions are very important to you and we'll do anything we can to meet your needs...and make your dealership experience a positive one. We stand behind our products and pride ourselves on your complete satisfaction. Stop by and see one of us, today.



**ANN ARBOR**  
Rampy Chevrolet/GEO  
3515 Jackson Rd.  
663-3321

**BRIGHTON/HOWELL**  
Champion Chevrolet/GEO  
5000 E. Grand River  
(517) 545-8800

**CHELSEA**  
Faist-Morrow Chevrolet/GEO  
1500 S. Main St.  
475-8863

**CLINTON**  
Underwood Chevrolet/GEO  
1070 W. U.S. 12  
456-4181

**DEXTER**  
Frank Grohs Chevrolet/GEO  
7120 Dexter-Ann Arbor Rd.  
426-4677

**MANCHESTER**  
Tib Chevrolet/GEO  
131 Adrian St.  
428-8212

**SALINE**  
Bill Crispin Chevrolet/GEO  
7112 E. Michigan Ave.  
429-9461

**YPSILANTI**  
Jack Webb Chevrolet/GEO  
1180 E. Michigan Ave.  
481-0210

**COME IN AND SEE THE DEALERS YOU CAN COUNT ON.**



PAGE  
SEVEN  
NOON,  
SATURDAY  
Phone  
475-1371

# PUT IT IN THE WANT ADS FOR RESULTS

Just  
Phone  
475-1371

## Automotive

'90 BRONCO XLT — 4-wheel drive, excellent condition, \$8,500. Ph. 475-7718. c19



Salesperson of the week  
Don Poppenger

## INVENTORY REDUCTION SALE!

### 1994

'94 Explorer - Loaded  
Bronco - Eddie Bauer  
F-250 Super Cab XLT  
Ranger - Auto  
F250 - 4X4, auto.

### 1993

Bronco — White, loaded  
'93 Bronco - 7500 miles  
'93 F350 Supercab  
'93 Explorer XLT Loaded  
F150 - Auto., 4.9L, air  
F150 - Auto, air

### 1992

Grand Voyager — loaded  
Bronco XLT - Auto  
F250 - 4X2  
C1500 - V6, auto  
F250 - 4X4, XLT  
Bronco - Eddie Bauer  
F350 - 4X4, plow

### 1991

'91 Explorer - Eddie Bauer  
'91 Explorer - Loaded  
'91 Explorer - Sport  
F350 Crew Cab - air  
F250 - Supercab  
F150 - Auto., red  
Aerostar - V6, auto., loaded

### 1990 & UNDER

'90 Bronco XLT - Loaded  
'90 F350 - Crewcab  
'90 F150 - Auto, blue  
'90 F250 - Auto, air  
'90 F250 - Aut, 5.8L  
'90 F150 XLT - V8  
'90 Ranger - Air, 4x4  
'90 F-350  
'90 Chevy Pickup - Auto., air  
'90 F-350 - Crew Cab  
'90 F350 Flatbed - 4x4  
'90 F150 XLT - Auto  
'90 F150 XLT - Loaded  
'90 F350 Crew Cab - Loaded  
'90 GMC Suburban  
'90 F350 - Crewcab, XLT  
'90 F150 XLT  
'90 F350 - Crewcab, 4x4  
'90 F-350 Crew Cab Diesel  
'90 F-150 4x4 Auto  
'90 Crew Cab Diesel  
'90 F150 4x4 - Auto  
'90 Ranger Extra Clean  
'90 F-150

### 1994

Continental - loaded  
Crown Victoria - Loaded  
Taurus GL - Green, loaded  
Tempo - loaded

### 1993

Taurus GL - Auto., air  
Taurus Wagon GL  
Taurus GL — Loaded  
Taurus GL — Auto., air

### 1992

Thunderbird - Auto.,  
loaded  
Topaz — 2 Dr., Auto.  
Taurus — LX, Sunroof  
Taurus Wagon - Loaded  
Taurus Wagon GL

### 1991

Escon Wagon  
Taurus GL - Auto., air  
Taurus — Auto., air  
Tempo - Auto., air

### 1990 & UNDER

'90 Escort - 4 door, auto  
'90 Grand Marquis  
'90 Escort  
Wagon - auto, air  
'90 Topaz - 2 door, auto

### NO REASONABLE OFFER REFUSED

Call Don Poppenger, Neil  
Hornig, John Freeman,  
Tom Kern  
or Paul Charles.  
Honesty, Integrity  
Satisfaction  
Just minutes away from  
I-94 at M-52, Chelsea.

**PALMER**  
FORD - MERCURY  
313-475-1800

## Automotive

'84 OLDS 98 Brougham. Lots of new parts. Runs & drives good. \$1,300 or B/O. Ph. 475-7190. c19

'88 ESCORT Station Wagon — Silver gray, automatic, power steering, roof rack. Excellent condition. \$2,350. Ph. 475-9965. c19

1972 CHRYSLER NEWPORT — 40,000 miles, excellent condition. \$1,950. Ph. 475-7711. c19

## BODY SHOP

COMPLETE FULL TIME  
Estimates Available

**PALMER FORD**

222 S. Main 475-1301  
17th

## Farm & Garden

### PUMPKINS

and other  
Fall Harvest Items

**Rodgers Corner Produce**

475-4685  
10630 Dexter-Chelsea Rd. c19

## APPLES-PLUMS

### SWEET CIDER

### SALE ON HONEY

85¢ per pound

in your clean container.  
Quantity 25 lbs. or more

## Lesser Farms

12651 Island Lake  
Dexter, MI

Hours: Mon.-Sat., 9-6  
Sunday, 1-6

## Recreation Equip.

1979 EXECUTIVE CLASS A Motor  
Home — 440 Dodge with 25,000  
miles. New upholstery and  
refrigerator dual heat and air.  
Sleeps 7. Brought from Arizona.  
Great generator. Call 475-7718. c19

'91 FLAGSTAFF pop-up camper.  
Many extras. \$3,500 o.b.o. Ph.  
426-3601, leave message. c19

1974 PONDEROSA PRIMO — Single  
axle travel trailer. Sleeps 3 to 6.  
Good condition. \$1,000. Ideal for  
hunters or small family. Ph.  
475-9723. c19

## McDonald's is now hiring

part-time crew people.  
**PREMIUM PAY (\$5.75**  
starting rate for the 4:30  
a.m. opening shift, and  
7:00 p.m. to 1:00 a.m. closing  
shift. We want friendly  
people who enjoy working  
as a team. McDonald's offers  
flexible work schedules,  
excellent training pro-  
grams, and very competi-  
tive wages.

## COME AND JOIN

the McDonald's family

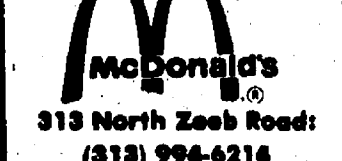

313 North Zeeb Road:  
(313) 994-6214

McDonald's is an equal op-  
portunity employer, com-  
mitted to a diverse work  
force.

## Frank Grohs

CHEVROLET-GEO

THE  
DISCOUNT OUTLET

426-4677

## We Buy Used

Cars & Trucks

Bring your title  
and a smile!

## 1991 CHEV PICK-UP

Ext. 4x4.  
27,000 miles. \$16,995

## 1992 S BLAZER

Tahoe, 2-w. dr. \$12,900

## 1982 CHEVY

5-10 PICK-UP

Auto. Low miles \$7,995

## (2) 1994 CAMARO

2-28 Demos.

..... Priced To Sell

New Hours:  
Mon., & Thurs., 9 to 9  
Tues., Wed., Fri., 9 to 6  
Sat., 9 to 2

7128-7140

Dexter-Ann Arbor Rd.

In Historic Dexter

Ph.

426-4677

## For Sale

PIANO — Upright. Good condition.  
\$300. Ph. 475-8148. c19

CARPET SHAMPOOER — Kenmore  
Dry-Tech, \$75. Like new. Ph.  
475-8148. c19

WOOD OR COAL burning stove, free  
standing, with blower, \$300. Ph.  
475-6376. c19

FIREWOOD FOR SALE — Hickory,  
seasoned three years, 475-3303  
or 426-6634, call evenings. c19

HAMMOND SPINET Electric Organ  
and bench with Leslie double  
keyboard, Model 8212 M. Excellent  
condition. \$300. Ph. (313)  
475-9151. c19

SOFA HIDEAWAY BED, queen size,  
firm cushions. Early American  
beige/plaid, \$100. Ph. 475-9965. c19

REDWOOD PATIO FURNITURE — 2  
chairs and settee, \$30. Call  
(313) 475-8154. c19

SOFA SLEEPER, queen size, with  
matching double reclining love  
seat, blue gray, excellent condition.  
\$500. Ph. (313) 475-8154. c19

FREEZER — 6.6 cu. ft., chest type.  
In good condition, \$35. Ph.  
(313) 475-8154. c19

HOUSE TRAILER in Chelsea —  
8' x 50' ft. \$4,000 or best offer.  
Ph. 475-9587. c20-2

WILL SACRIFICE 2 new arch type  
steel buildings. Customer cancella-  
tion. (1) 30x42, ideal shop or RV,  
boat storage. Free delivery to your  
site. Call 1-800-222-6335. c19

SLEEPER SOFA, rust tones, good  
condition. \$25. Sliding door  
drapes, 96x82 cream, excellent.  
\$15. Ph. 475-1894. c19

FIREWOOD for sale — \$45 per face  
cord. Ph. (517) 522-4306. c20-2

GOVERNOR WINTHROP DESK — \$150.  
475-8341. Call after 5 p.m.,  
10865 Dexter-Chelsea Rd. c19

25" B/W TV — Works great. Call  
475-8917. c19-2

OAK FLOORING SPECIAL — 2 1/2 inch  
#2 red or white \$1.74 per sq. ft.,  
hard maple, \$2.40; white ash,  
\$1.90; wide oak flooring, \$2.15.  
Call 1-800-523-8878. c19-2

FIREWOOD — Semi-load of oak and  
hickory logs, \$650. Call  
475-8183. c23-12

PIONEER POLE BUILDINGS —  
30x40x10 basic, \$5,990. 9x7  
overhead 36" entrance door. 12  
colors. 2x6 truss, other sizes  
available. Free quotes. Licensed.  
Insured. Quality construction. Call  
800-292-0679. c14ff

## TREE SALE

### WATERLOO TREE FARM

PINES

COLORADO BLUE SPRUCE

Large, imperfect trees. Great for  
property lines and windbreakers.  
Bagged and burlapped.

(313) 475-7631

## COPPERTONE WASHER & electric

dryer. \$75 for both. Weight  
bench & weights, \$75 for all. Ph.  
475-1169. c19

## Garage Sales

Garage Sale — Books, jewelry,  
men's & women's clothes (some  
new, larger sizes), VCR, stereo,  
8-track, bikes, computer, dune cy-  
cle, exerciser, rotisserie, thermo-  
pool cover, 9 a.m. to 4 p.m. Fri.  
Sept. 30 and Sat., Oct. 1, 564  
Chandler St., Chelsea. c19

## YARD SALE

4761 Dexter-Pinckney Rd.  
Friday, Sept. 30, Saturday, Oct. 1,  
9 a.m. to 2 p.m. Lots of baby/foe  
diapers clothes, collectibles, buffet  
ladders, sheet music, wheat pen-  
nells, etc. c19

## Garage Sale

Garage Sale — Household items  
and more. 18460 Bush Rd. be-  
tween Pierce and Lingane Rds. Fri-  
day only, Sept. 30, 9 a.m. to 4  
p.m. c19

## Garage Sale

Garage Sale — 7666 Cor-  
townwood Lane, Dexter, east end  
of Hudson St., Oct. 1, 9 a.m.  
to 3 p.m. c19

## Garage Sale

Garage Sale — Lots of stuff—  
Stoves, ceramic kiln and molds,  
toys, etc. Thurs., Sept. 29, Fri.,  
Sept. 30, Sat., Oct. 1, 9 a.m. to 5  
p.m. 14400 Harvey Rd., off Clear  
Lake Rd. and Cavanaugh Lake Rd.  
c19

## Garage Sale

Garage Sale — Household items  
and more. 18460 Bush Rd. be-  
tween Pierce and Lingane Rds. Fri-  
day only, Sept. 30, 9 a.m. to 4  
p.m. c19

## Garage Sale

Garage Sale — 7666 Cor-  
townwood Lane, Dexter, east end  
of Hudson St., Oct. 1, 9 a.m.  
to 3 p.m. c19

## Garage Sale

Garage Sale — Household items  
and more. 18460 Bush Rd. be-  
tween Pierce and Lingane Rds. Fri-  
day only, Sept. 30, 9 a.m. to 4  
p.m. c19

## Garage Sale

Garage Sale — Household items  
and more. 18460 Bush Rd. be-  
tween Pierce and Lingane Rds. Fri-  
day only, Sept. 30, 9 a.m. to 4  
p.m. c19

## Garage Sale

Garage Sale — Household items  
and more. 18460 Bush Rd. be-  
tween Pierce and Lingane Rds. Fri-  
day only, Sept. 30, 9 a.m. to 4  
p.m. c19

## Garage Sale

Garage Sale — Household items  
and more. 18460 Bush Rd. be-  
tween Pierce and Lingane Rds. Fri-  
day only, Sept. 30, 9 a.m. to 4  
p.m. c19

## Garage Sale

Garage Sale — Household items  
and more. 18460 Bush Rd. be-  
tween Pierce and Lingane Rds. Fri-  
day only, Sept. 30, 9 a.m. to 4  
p.m. c19

## Garage Sale

Garage Sale — Household items  
and more. 18460 Bush Rd. be-  
tween Pierce and Lingane Rds. Fri-  
day only, Sept. 30, 9 a.m. to 4  
p.m. c19

## Garage Sale

Garage Sale — Household items  
and more. 18460 Bush Rd. be-  
tween Pierce and Lingane Rds. Fri-  
day only, Sept. 30, 9 a.m. to 4  
p.m. c19

## Garage Sales

Garage Sale — Lots of stuff—  
Stoves, ceramic kiln and molds,  
toys, etc. Thurs., Sept. 29, Fri.,  
Sept. 30, Sat., Oct. 1, 9 a.m. to 5  
p.m. 14400 Harvey Rd., off Clear  
Lake Rd. and Cavanaugh Lake Rd.  
c19

Garage Sale — Household items  
and more. 18460 Bush Rd. be-  
tween Pierce and Lingane Rds. Fri-  
day only, Sept. 30, 9 a.m. to 4  
p.m. c19

Garage Sale — 7666 Cor-  
townwood Lane, Dexter, east end  
of Hudson St., Oct. 1, 9 a.m.  
to 3 p.m. c19

## Garage Sale

Garage Sale — Household items  
and more. 18460 Bush Rd. be-  
tween Pierce and Lingane Rds. Fri-  
day only, Sept. 30, 9 a.m. to 4  
p.m. c19

## Garage Sale

Garage Sale — Household items  
and more. 18460 Bush Rd. be-  
tween Pierce and Lingane Rds. Fri-  
day only, Sept. 30, 9 a.m. to 4  
p.m. c19

## Garage Sale

Garage Sale — Household items  
and more. 18460 Bush Rd. be-  
tween Pierce and Lingane Rds. Fri-  
day only, Sept. 30, 9 a.m. to 4  
p.m. c19

## Garage Sale

Garage Sale — Household items  
and more. 18460 Bush Rd. be-  
tween Pierce and Lingane Rds. Fri-  
day only, Sept. 30, 9 a.m. to 4  
p.m. c19

## Garage Sale

Garage Sale — Household items  
and more. 18460 Bush Rd. be-  
tween Pierce and Lingane Rds. Fri-  
day only, Sept. 30, 9 a.m. to 4  
p.m. c19

## Garage Sale

Garage Sale — Household items  
and more. 18460 Bush Rd. be-  
tween Pierce and Lingane Rds. Fri-  
day only, Sept. 30, 9 a.m. to 4  
p.m. c19

## Garage Sale

Garage Sale — Household items  
and more. 18460 Bush Rd. be-  
tween Pierce and Lingane Rds. Fri-  
day only, Sept. 30, 9 a.m. to 4  
p.m. c19

## Garage Sale

Garage Sale — Household items  
and more. 18460 Bush Rd. be-  
tween Pierce and Lingane Rds. Fri-  
day only, Sept. 30, 9 a.m. to 4  
p.m. c19

## Garage Sale

Garage Sale — Household items  
and more. 18460 Bush Rd. be-  
tween Pierce and Lingane Rds. Fri-  
day only, Sept. 30, 9 a.m. to 4  
p.m. c19

## Garage Sale

Garage Sale — Household items  
and more. 18460 Bush Rd. be-  
tween Pierce and Lingane Rds. Fri-  
day only, Sept. 30, 9 a.m. to 4  
p.m. c19

## Garage Sale

Garage Sale — Household items  
and more. 18460 Bush Rd. be-  
tween Pierce and Lingane Rds. Fri-  
day only, Sept. 30, 9 a.m. to 4  
p.m. c19

## Garage Sale

Garage Sale — Household items  
and more. 18460 Bush Rd. be-  
tween Pierce and Lingane Rds. Fri-  
day only, Sept. 30, 9 a.m. to 4  
p.m. c19

## Garage Sale

Garage Sale — Household items  
and more. 18460 Bush Rd. be-  
tween Pierce and Lingane Rds. Fri-  
day only, Sept. 30, 9 a.m. to 4  
p.m. c19

## Garage Sale

Garage Sale — Household items  
and more. 18460 Bush Rd. be-  
tween Pierce and Lingane Rds. Fri-  
day only, Sept. 30, 9 a.m. to 4  
p.m. c19

## Garage Sale

Garage Sale — Household items  
and more. 18460 Bush Rd. be-  
tween Pierce and Lingane Rds. Fri-  
day only, Sept. 30, 9 a.m. to 4  
p.m. c19

## Garage Sale

Garage Sale — Household items  
and more. 18460 Bush Rd. be-  
tween Pierce and Lingane Rds. Fri-  
day only, Sept. 30, 9 a.m. to 4  
p.m. c19

## Garage Sale

Garage Sale — Household items  
and more. 18460 Bush Rd. be-  
tween Pierce and Lingane Rds. Fri-  
day only, Sept. 30, 9 a.m. to 4  
p.m. c19

## Garage Sale

Garage Sale — Household items  
and more. 18460 Bush Rd. be-  
tween Pierce and Lingane Rds. Fri-  
day only, Sept. 30, 9 a.m. to 4  
p.m. c19

## Garage Sale

Garage Sale — Household items  
and more. 18460 Bush Rd. be-  
tween Pierce and Lingane Rds. Fri-  
day only, Sept. 30, 9 a.m. to 4  
p.m. c19



**Give 'em a try! . . . Ph. 475-1371**

## elo Wanted

WE ARE GROWING

me health aides needed immediately to work with our clients. Chelsea, Gregory and Stephanie. Experience as a nurse's aide, medical assistant desirable. Good transportation is a must. Please contact Nancy or Bobbi at

**AMICARE HOME  
HEALTHCARE**

806 Airport Blvd.  
Ann Arbor, MI 48108  
1-800-634-2938

c20

**DISH WASHER  
NEEDED**

Full- or Part-time  
\$6.00 per hr.  
Apply in person  
**GINA'S CAFE**  
in Chelsea Shopping Center

**Mortgage, Inc.**

*Purchase a home*

**Your down payment\***

**on Ratios\***

**Location**

**Financements available**

**and family income**

**MAN**  
**313-663-0211**  
**ding Experience**

---

**Market**  
**ng**  
**ositions:**

Cutters  
Clerks

son

*in Real Estate Services*

mart

acres. Minutes north of  
an Arbor. Area of lovely  
ite. \$44,000. Call Cindy

**Housing**

**y Realtors**

**665-0300 313/971-607**

**REALTY**



describes this well maintained  
throughout with beautiful  
furnishings, plumbing, carpet &  
a short walk to downtown.

WE HAVE MANY OTHERS.

**HOME S**  
**INK LLOYD WRIGHT**  
red ranch. One-of-a-  
home hidden from  
world by trees! All  
is front on the court-  
. Immediate Occu-  
y. \$174,520. (48596)

**YOUR SEARCH**  
 (E) Large living & din-  
 ing room, 3 car garage,  
 throughout. Great  
 for a real chamber.  
 Call to sell (48142)

commute to almost  
where! \$108,900.  
(14)

**YOU HOME!**

Y LAWSON	425-0740
LOZER	425-7245
N MALLORY	425-3940
LIE MASTEN (R17)	622-5470
PEN MALLISON	475-8891

475-5773  
**BE HERE)**  
**4663)**

100



**Help Wanted** 8

**CASHIERS & STOCKPERSONS** — Days, evenings & week-ends. Apply to: Food & Drug Mart, 1423 E. Stadium Blvd. (corner of Packard & Stadium) Ann Arbor. 662-4565. c20-2

**Experienced Waitstaff** needed. Day, night and split shifts available. Apply in person at **Ironwood Tavern** Located at Beautiful Reddeman Farms Golf Course 475-4655 c20-2

**COR-BON, INC.** is relocating to Stockbridge. Accepting applications for general labor, production and shipping management positions. Please call 1-800-626-7266, ask for Bambl. c20-4

**L.P.N.** — Full time, 3rd shift position available on skilled care nursing unit. Begin at \$11.76/hr. plus shift differential. Excellent medical and dental benefits available. Must have current MI license. Experience in long term care preferred. All qualified candidates may apply between 8 a.m. and 9 p.m. at Chelsea Retirement Community, 805 West Middle, Chelsea, MI 48118. E.O.E. 19

**Work Wanted** 8a

**NEED HELP???** I will do your housework for you! References. Call 475-8319 c19

**HOUSECLEANING** — Reliable, references, reasonable rates. Call Debbie 475-3290. c19-2

**Child Care** 10

**WILL BABY-SIT** in my Grass Lake home, one block from the schools. Affordable rate for full-time or part-time or after school, meals, snacks, and activities. Ph. (517) 522-8381. c20-2

**DAISY DAY CARE** — Looking for mature person with references to work afternoons from 1 to 6 p.m. Pay is reasonable. Call 475-2635. c19-2

**BABYSITTER WANTED** — In our home; must provide own transportation. One child, girl, one year old. Part-time: Tues. 9:30 to 5:00, Mon. & Fri. 9:30 to 12:00. Start immediately. References requested. Call 475-7422. c19-2

**I HAVE** a full-time daycare opening. Babies welcomed. We have loving, fun-filled days. Call Chrissy, 475-8917. c19-2

**DAYCARE OPENINGS** now available. Activities, outings, and arts and crafts. An acre of play area with wood structures. Lunch and snacks provided. One mile from Main St. Service both North and South schools. Please call 475-8124. c20-2

**WE ARE SEEKING** a responsible, patient and experienced adult to care for our two children ages 2 and 5 years in our home. Must be reliable, have references and transportation. Part-time or full-time. Contact Kristin at 761-8994 at work. c19

**Chelsea Community Hospital CHILDREN'S CENTER** Ages 2 1/2 weeks to 5th grade. Openings available. 475-3922 37ff

**Wanted** 11

**ROOMMATE NEEDED** to share log home on 10 ac. Pinckney/Gregory area. Prefer N/S, professional female. Must have good credit/employment history/personal references. Rent negotiable. Call (517) 223-9034 or (313) 994-2406 eves. c19

**Wanted to Rent** 11a

**WANTED TO RENT** or lease, farm land/wooded land to hunt. Leave message at 475-4616. c19-2

**For Rent** 12

**IN COUNTRY** near Grass Lake, 1-bedroom \$390 includes utilities. Also, 3-bedroom, 2-bath coming up, \$750 includes utilities. Ph. (517) 522-4982. c19

**2-BEDROOM** farm house, adults only. \$475 plus utilities. Ph. 475-7926 mornings, 10 to 12. c19

**REMODELED** farm house for rent — 3-bedrooms. Available Oct. 1, short term. \$900 per month. Ph. 475-1009. c19

**BEAUTIFUL** Lake-Front home, North Lake — 3 bedrooms, 2 baths, 2-car garage, deck, 1 year lease available. Oct. 1st. \$1,300 per month. Ph. (415) 905-9400. c19-2

**PORTAGE LAKE, Dexter** — Deluxe 2-bedroom duplex, \$550 mo. No. pets (313) 878-6929. c18ff

**BEAUTIFUL LOFT APARTMENTS** — Downtown-Monester. 1-bedroom, \$530. Call (517) 431-2008. c11ff

**FOR RENT** — Fair Service Center for meetings, parties, wedding receptions, etc. Weekdays or week-ends. Contact Cheryl Hoob, 475-2548 after 6 p.m. c12ff

**CLEAR LAKE COTTAGE** — Year-round, 2,400 sq. ft. Chelsea schools, \$895 per month, Oct. 1 through May 15. Call 475-4591. c20-2

**Misc. Notices** 13

**SWIMMING FOR SENIOR CITIZENS** — at Beach school, Monday, Thursday, Friday. Time 1:45 p.m. Get ready and in the pool at 2:00 p.m. Out of pool at 2:45 p.m. Cost is \$1.50 or get pass at Community Education, \$20.00 for 30 visits. 19

**Bus. Services** 16

**General**

**HOME SERVICES** — Cleaning, yard work, errands. Senior discount. Insured. references. Call (517) 223-9034 (Pinckney) after 11 a.m. c19

**TYPEWRITERS REPAIRED** — IBM and others. All work guaranteed. Ph. 475-9965. c22-10

**LAWN & FIELD MOWING** — Large or small, 6-ft. mowers, very reasonable. Call 475-2189 or 475-8312. c23-7

**PAINTING** — Interiors, handwork and repairs. Reliable. Ph. (313) 475-0631. c23-12

**Bus. Services** 16

**PAINTING, wallpapering, full finishing, experienced, 25% off on labor. Ph. 677-2923. 21-4**

**A PIECE OF CAKE** — Fresh cakes. Possible delivery. Call 426-8305. c34-24

**PERFECTION POWER WASHING**

Specializing in vinyl & aluminum siding. Quality work at affordable prices. (313) 996-5505. c15ff

**LOCAL MOVING**

Small & large—30-ft. truck. Experienced and careful. Call Duane (517) 789-7904. c26-10

**A-1 TREE & STUMP REMOVAL**

Tree, Shrub & Stump removal. LAWN MOWING. Reasonable rates. Ph. 426-8809. c20-20

• AUTO

• Windshield Stone Chips Repaired

• Auto Glass Replaced

• HOME

• Storms & Screens repaired or custom-made

• Thermopanes & Mirrors

**Chelsea Glass**

140 W. Middle St. • 475-8667 34ff

**SANDY'S WORDPROCESSING** — "Resume Specialist." Business Academic — Legal. FAX. Laser. 426-5217. c39-52

**CUSTOM PIPE CUTTING** and threading, 1/2" to 2". Johnson's How-To-Store, 110 N. Main, Chelsea, Ph. 475-7472. 25ff

**SHARPENING SERVICE** available. We sharpen almost anything. Johnson's How-To-Store, 110 N. Main, Chelsea. 25ff

**Carpentry/Construction**

**Billy White Roofing**

• Residential

• Commercial

• 1-ply Torch Downs

Insured - Free Estimate

First Quality Work

Local reference upon request.

Phone (517) 784-0463 c19-2

**TIMBER & STONE CONSTRUCTION**

General Carpentry—Masonry

New Work or Repair

Timber Frames—Stone Masonry

Specializing in Basement Wall Repair Work

Additions—Remodeling

Screened Porches—Gazebos

EXPERIENCED—REFERENCES

INSURED—STATE LICENSED

475-1842 c20-8

**B&B REMODELING**

All phases of

**Residential Building**

• NEW HOMES • RENOVATIONS

FREE ESTIMATES—LOW RATES

We will do our best to beat any reasonable written estimate.

Lic. No. 2102076245, INSURED

Bruce Bennett 475-9370

Bob Usher 517-522-5811 c32-24

**Excavating/Landscaping**

**Jack's Tree Removal**

• Fast, courteous service

• 50' boom

Ph. 971-4976

after 6 p.m. 19

**JERRY WHITAKER EXCAVATING**

Basements, Driveways, Driveways, Gravel

We do GOOD work!

Call 475-7841 c24-7

**SEEDING - SODDING TREES - SHRUBS**

**RETAINING WALLS DRIVEWAYS**

**PAVER BRICKS WALKS**

**Landscape Design/Drawing Engelbert**

**Landscape Service 475-2695**

Local References Available c24ff

**SAND GRAVEL**

**KLINK EXCAVATING**

Buildover — Backhoe

Road Work — Basements

Trucking — Crane Work

Top Soil — Demolition

Drainfield — Septic Tank

Trenching, 5' up

Industrial, Residential, Commercial

CALL 475-7631 c13ff

**We Make RUBBER STAMPS ONE DAY SERVICE**

**JES-KEY GRAPHIC SERVICES**

(517) 263-1322

4106 N. ADRIAN HWY. ADRIAN, MICH. 49321

**Bus. Services** 16

**LANDSCAPE TREES Fall Sale**

100,000 5 ft.-12 ft. Colorado Blue Spruce, White Pine, Austrian Pine.

Call Skyhorse Station Tree farm today to get into our fall digging schedule.

**"Wholesale Pricing" 1-800-497-2682** c21-5

**Tutoring/Instructor**

**PROFESSIONAL TUTOR** — Bachelor prepared, math & science majors, 6 yrs. experience, excellent references. Grades 6-12, \$10/hr., call 475-2768. c19

**TUTORING** by certified teacher grades kindergarten thru 4th. Call (313) 426-4742. c19-2

**Bus. Opportunity** 18

**OWN YOUR OWN APPAREL** or shoe store. Choose: jeans/sportswear, bridal, lingerie, westernwear, ladies, men's, large sizes, infant/preteen, petite, dancewear/aerobic, maternity, or accessories store. Over 2,000 name brands. \$24,900 to \$36,900. Inventory, training, fixtures, grand opening, etc. Can open 15 days. Mr. Loughlin (612) 888-6555. c19

**Card of Thanks** 19

**NOTE OF THANKS:**

I wish to convey my thanks to so many for their support during my recent surgery. Many thanks to my pastor, John and Sarah Groesser, my wife, child and in-laws, and Bob and Ginny. Nurses for standing in wait during the hours of surgery and for their intercessory prayers. Also wish to thank the doctors and nurses and entire staff at St. Joseph's Mercy Hospital for their fine care and kindness. For all who sent cards and letters of encouragement as well as flowers, and all who visited me, thank you. May God richly bless you all!

Roy Clemons.

**CARD OF THANKS**

We wish to extend our heart felt thanks and appreciation to our relatives, friends and neighbors who gathered down at the lake to say a final Goodspeed to Wilfred P. (Fred) Cook. And especial gratitude to the angels of Hospice (I.H.C.) Kristine, Becky and Ruth. Many, many thanks for the gifts of cards, food, flowers and donations and most of all thanks for the care, the love and the concern shown to us. Donald, Gerald and Mary-Rose Cook "Cook's"

**THANK YOU**

My sincere thanks for all the visits, cards, and get-well wishes during my stay in the hospital. Of all the gifts that heaven bestows, a true friend is the most cherished. My family and I are most blessed. Many thanks.

Hal Pennington.

**Legal Notice** 21

**STATE OF MICHIGAN Probate Court County of Washtenaw Claims Notice**

**Independent Probate File No. 94-105,332-1E**

Estate of CAROL A. COLLINS, Deceased, Social Security No. 370-44-2722.

**TO ALL INTERESTED PERSONS:**

Your interest in the estate may be barred or affected by the following:

The decedent, whose last known address was 40 Chestnut Drive, Chelsea, MI 48118, died 8/17/94.

Creditors of the decedent are notified that all claims against the estate will be forever barred unless presented to the independent personal representative, James A. Collins, 40 Chestnut Drive, Chelsea, MI 48118, or to both the independent personal representative and the Washtenaw County Probate Court, Ann Arbor, Michigan 48107, within 4 months of the date of publication of this notice.

Notice is further given that the estate will be thereafter assigned and distributed to the persons entitled to it.

DAVID C. McLAUGHLIN P-17493 110 E. Middle Street Chelsea, MI 48118 313-475-1345 Sept. 28

**THE NATIONAL KIDNEY FOUNDATION, INC.**

**\* REMEMBER TO SIGN AN ORGAN DONOR CARD AND TELL YOUR FAMILY OR LOVED ONES!**

**DRAINS and SEWERS CLEANED ELECTRICALLY**

**PROMPT SERVICE**

**SEPTIC TANKS — Cleaned, Installed, Repaired DRAINFIELD & OTHER EXCAVATING**

• RESIDENTIAL • COMMERCIAL • INDUSTRIAL

**BOLLINGER SANITATION SERVICE**

PHONE (313) 475-2097

**NOTICE OF ACTION AND ARREST**

This is an advertisement required by Rule C(4) of the Rules of Practice in Admiralty and Maritime Cases.

**UNITED STATES V. ALL GYM EQUIPMENT FROM WORLD GYM, INC.** LOCATED AT 11930 WHITMORE LAKE ROAD, WHITMORE LAKE, MICHIGAN; ONE 1988 HONDA ALL TERRAIN VEHICLE, WITH FLATBED TRAILER, VIN JH3TE1203JK286505; ONE 1989 JOHN DEERE GARDEN TRACTOR WITH CART, ID NO. 590V-A508; ONE 1993 SEA DOO WATERCRAFT, VIN 22N4909D393, WITH TWO WHEEL PVC TRAILER; ONE 1974 SYLVAN PONTON WATERCRAFT, VIN SYL741660774; ASSORTED JEWELRY; 202 SILVER COINS; Civil No. 94-CV-71419-DT

In the District Court of the United States for the Eastern District of Michigan, Southern Division, notice is hereby given that on or about September 8, 1994, pursuant to a Complaint for Forfeiture filed in this Court by the United States Attorney on September 7, 1994, a Warrant of Arrest and Notice in Rem was executed against ALL GYM EQUIPMENT FROM WORLD GYM, INC., LOCATED AT 11930 WHITMORE LAKE ROAD, WHITMORE LAKE, MICHIGAN; ONE 1988 HONDA ALL TERRAIN VEHICLE, WITH FLATBED TRAILER, VIN JH3TE1203JK286505; ONE 1989 JOHN DEERE GARDEN TRACTOR WITH CART, ID NO. 590V-A508; ONE 1993 SEA DOO WATERCRAFT, VIN 22N4909D393, WITH TWO WHEEL PVC TRAILER; ONE 1974 SYLVAN PONTON WATERCRAFT, VIN SYL741660774; ASSORTED JEWELRY; 202 SILVER COINS; seized by the United States as forfeited under 21 U.S.C. 881(a)(6). Any person claiming an interest in said property must file a claim in this Court within ten (10) days after notice of this publication, and must file an answer within twenty (20) days after the filing of such claim.

SAULA A. GREEN United States Attorney

DAVID J. PORTELLI Assistant United States Attorney 817 Federal Building 231 W. Lafayette Detroit, MI 48226 (313) 237-4732 Sept. 21-28-Oct. 5

**Dexter Township Board Proceedings**

**Regular Meeting of the Dexter Township Board**

Date: Tuesday, September 20, 1994, 7:30 p.m.

Place: Dexter Township Hall, 6880 Dexter-Pinckney Rd.

Present: Jim Drolett, Julie Knight, William Eisenbeiser, Earl Doletzky, Harley Rider.

Meeting called to order by Supervisor Drolett. Agenda approved.

Moved by Drolett, supported by Knight to approve the minutes of the September 6, 1994 meeting. Carried.

Treasurer's Report—The August report was submitted.

Clerk's Report—Washtenaw County Planning Commission is having a work shop at 7:00 p.m., Oct. 12, 1994.

Planning Commission: September 8th meeting included a presentation of Mark Eidelson.

Zoning Inspector: Carl Willoughby—12 permits issued.

Blight Inspector: Glenn Stidham—12 new violations, 6 cleared up.

Sewer Report: Jim Drolett—Sewer meeting: October 5, 1994.

Sheriff: Sgt. Roger Stielow—September report submitted. 142 calls.

Western Washtenaw Recycle Authority: Julie Knight—Met August 24. Discussed the contract with the Cassidy Lake workers.

Moved by Drolett, supported by Rider, to pay the bills as submitted, totalling \$34,307.02. Carried.

Moved by Knight, supported by Eisenbeiser, to pay the Washtenaw County Department of Public Works \$188,585.76 for bond retirement for sewer system #12. Carried.

Moved by Drolett, supported by Drolett, to adopt a resolution approving the contract with the County of Washtenaw, Township of Lyndon, the Multi-Lake Water and Sewer Authority for the Multi-Lake Sanitary Sewer System project, Drolett-yes, Doletzky-yes, Eisenbeiser-yes, Knight-yes, Rider-yes. Carried.

Moved by Knight, supported by Rider, to accept the 1993-94 audit report. Carried.

Moved by Knight, supported by Drolett, to authorize the purchase of a vacuum cleaner not to exceed \$75.00. Carried.

Moved by Knight, supported by Eisenbeiser, to adjourn the meeting. Carried.

Meeting adjourned. Respectfully submitted, William Eisenbeiser, Clerk Dexter Township.

**Mich-CAN**  
Statewide  
Ad Network

**"WIN" Sweepstakes!** Gain the advantage! Increase your percentages of winning. CALL 1-800-632-5462! C.L.I.M.B. Inc., Chicago Illinois.

**Immediate Hire Victory Express** (Dayton area), hiring inexperienced applicants for OTR drivers. Our tuition-free training will have you earning in one month. 1-800-543-5033 for information.

**American Land Liquidators:** Lots, homesites, acreage/vacant land. For sale by owners across the country. Call for FREE LIST (800) 480-0090 Sellers - 1-(800) 364-6612.

**Vacant Land - We buy, sell and broker any size parcel, anywhere in Michigan.** We only buy and sell vacant land. Krausmann Real Estate 810-391-4427.

**Postal And Government Jobs.** \$23/hour plus benefits. No experience, will train. To apply call 800-886-6640 24 hours.

**Zero Downpayment. HOMEBUYERS:** your credit could qualify you for a no down payment mortgage. Call your financial specialist at Tamer Mortgage Company. NO APPLICATION FEE. 1-800-285-5284, (810) 557-7280.

**You CAN Own Your Own Home!** No downpayment on Miles materials, attractive construction financing. Call Miles Homes today, 1-800-343-2884 ext. 1.

**Doctor Buys Land Contracts** and makes loans or real estate. Fast funding. Best safety and value. Reliable personal service. (810) 335-8166 or 1-800-837-6166.

**Money To Loan! Homeowners Cash Fast!** 1st and 2nd mortgages, purchase or refinance. Home or Rental Property. Slow Credit O.K. Bill Consolidation, etc. Fast. Easy. Call 24 hours. Allstate Mortgage & Finance Corp. 616-957-0200. Free Qualifying Appointment. 1-800-968-2221.

**Cash For Land Contracts.** Unbeatable prices! Call First National weekdays 8am - 9pm, Saturday 9am - 4pm. 800-879-2324. Bonus! Free guidebook to first 500 callers!

**Wolff Tanning Beds New Commercial - Home Units.** From \$199.00. Lamps-Locations-Accessories. Monthly payments low as \$18.00. Call today. Free New Color Catalog. 1-800-462-9197.

**OPEN THURSDAY**  
**SEPT. 29 - 3 PM-11 PM**

**STROKE & POKE**

6589 JACKSON RD.

• BILLARDS • FOOSBALL  
• ARCADE • STROKE & POKE

**Ph. 741-1171**

**Hours:**  
Monday thru Thurs. 3 p.m.-11 p.m.  
Friday - 3 p.m. - 12 p.m.  
Sunday - 10 a.m. - 11 p.m.

**NOTICE OF PUBLIC HEARING LIMA TOWNSHIP PLANNING COMMISSION**

**Tuesday, Oct. 18, 1994, 7:30 p.m.**

**LIMA TOWNSHIP HALL**

11542 Jackson Road Chelsea, Michigan 48118

**AGENDA:**

A Public Hearing will be held to consider an amendment to the Lima Township Zoning Ordinance.

The Petition of LAURA ANDERSON to rezone 3.18 acres from A1 (10 acres per residence) to RR (3 acres per residence). The property is located at 1040 N. Fletcher Rd. is part of SW 1/4 Section 09, Lima Township. Parcel # G 07-09-300-022.

Written comments may be sent to: Gregory McKenzie, Chairman, Lima Township Planning Commission, 1741 N. Dancer Rd. Dexter, MI 48130.

**NOTICE OF PUBLIC HEARING LIMA TOWNSHIP PLANNING COMMISSION**

**Tuesday, Oct. 18, 1994, 7:30 p.m.**

**LIMA TOWNSHIP HALL**

11542 Jackson Road Chelsea, Michigan 48118

**AGENDA:**

A Public Hearing will be held to consider an amendment to the Lima Township Zoning Ordinance.

The Petition of MICHAEL L. & SUE BAILEY DREW to rezone 3.13 acres from A1 (10 acres per residence) to RR (3 acres per residence). The property is located at 12232 Trinkle Rd. is part of SW 1/4 Section 09, Lima Township. Parcel # G 07-09-300-025.

Written comments may be sent to: Gregory McKenzie, Chairman, Lima Township Planning Commission, 1741 N. Dancer Rd. Dexter, MI 48130.



## LAST DAY TO REGISTER TO VOTE TUESDAY, OCTOBER 11, 1994

1 p.m. until 3 p.m.

FOR

## GENERAL ELECTION TUESDAY, NOVEMBER 8, 1994

TO: QUALIFIED ELECTORS OF

### SYLVAN TOWNSHIP

NOTICE: I will be at my office, 2750 S. M-52, Chelsea, MI 48118, to register qualified electors and amend registration records.

If You Have MOVED Recently, you must amend your registration record.

Election is being held to elect the following officers: Following partisan offices—Governor and Lieutenant Governor, Secretary of State, Attorney General, United States Senator, Representative in Congress, State Senator, State Representative, two members of the State Board of Education, University of Michigan Regents; two Michigan State University Trustees, two Wayne State University Trustees; County commissioners. Following non-partisan offices—Supreme Court Justice, Appeals Court Judge, Circuit Court Judge, District Court Judge (except Ypsilanti Township), Probate Court Judge—other non-partisan offices, Washtenaw Community College Trustees.

ALSO, to vote on the following proposition:

#### PROPOSAL A

A PROPOSAL TO CONVEY A CONSTITUTIONAL CONVENTION FOR THE PURPOSE OF DRAFTING A GENERAL REVISION OF THE STATE CONSTITUTION

Shall a convention of election delegates be convened in 1995 to draft a general revision of the state constitution for presentation to the state's voters for their approval or rejection?

YES ☐

NO ☐

#### PROPOSAL B

A PROPOSAL TO LIMIT CRIMINAL APPEALS

The proposed constitutional amendment would restrict a criminal defendant who pleads guilty or nolo contendere (no contest) from appealing his or her conviction without the permission of the court. Currently, someone who pleads guilty or no contest to a crime has the automatic right to appeal. Should this proposal be adopted?

YES ☐

NO ☐

#### NOTICE OF

## PUBLIC HEARING LIMA TOWNSHIP PLANNING COMMISSION

Tuesday, Oct. 18, 1994, 7:30 p.m.

LIMA TOWNSHIP HALL

11542 Jackson Road Chelsea, Michigan 48118

#### AGENDA:

A Public Hearing will be held to consider an amendment to the Lima Township Zoning Ordinance.

The Petition of MICHAEL L. & SARAH H. BOWDISH to rezone 3.11 acres from A1 (10 acres per residence) to RR (3 acres per residence). The property is located at 12250 Trinkle Rd. is part of SW 1/4 Section 09, Lima Township. Parcel # G 07-09-300-024.

Written comments may be sent to: Gregory McKenzie, Chairman, Lima Township Planning Commission, 1741 N. Dancer Rd. Dexter, MI 48130.

#### NOTICE OF

## PUBLIC HEARING LIMA TOWNSHIP PLANNING COMMISSION

Tuesday, Oct. 18, 1994, 7:30 p.m.

LIMA TOWNSHIP HALL

11542 Jackson Road Chelsea, Michigan 48118

#### AGENDA:

A Public Hearing will be held to consider an amendment to the Lima Township Zoning Ordinance.

The Petition of WILLIAM J. & PATRICIA S. STIERLE to rezone 6.28 acres from A1 (10 acres per residence) to RR (3 acres per residence). The property is located at 12300 Trinkle Rd. is part of SW 1/4 Section 09, Lima Township. Parcel # G 07-09-300-023.

Written comments may be sent to: Gregory McKenzie, Chairman, Lima Township Planning Commission, 1741 N. Dancer Rd. Dexter, MI 48130.

Written comments may be sent to: Gregory McKenzie, Chairman Lima Township Planning Commission, 1741 N. Dancer Rd., Dexter, MI 48130.

## LAST DAY TO REGISTER TO VOTE TUESDAY, OCTOBER 11, 1994

9 a.m. until 3:00 p.m.

FOR

## GENERAL ELECTION TUESDAY, NOVEMBER 8, 1994

TO: QUALIFIED ELECTORS OF

### LYNDON TOWNSHIP

NOTICE: I will be at my office, 17301 M-52, Chelsea, MI, to register qualified electors and amend registration records.

If You Have MOVED Recently, you must amend your registration record.

Election is being held to elect the following officers: Following partisan offices—Governor and Lieutenant Governor, Secretary of State, Attorney General, United States Senator, Representative in Congress, State Senator, State Representative, two members of the State Board of Education, University of Michigan Regents; two Michigan State University Trustees, two Wayne State University Trustees; County commissioners. Following non-partisan offices—Supreme Court Justice, Appeals Court Judge, Circuit Court Judge, District Court Judge (except Ypsilanti Township), Probate Court Judge—other non-partisan offices, Washtenaw Community College Trustees.

#### PROPOSAL C

A REFERENDUM ON PUBLIC ACT 143 OF 1993—AN AMENDMENT TO MICHIGAN'S AUTO INSURANCE LAWS

Public Act 143 of 1993 would:

- 1.) Reduce auto insurance rates by 16% (average) for 6 months for policyholders reducing personal injury (medical) insurance to \$1 million. Extra coverage made available at added cost.
- 2.) Permit Insurance Commissioner to waive company's obligation to reduce rates if statutory formula would be in excess of 1989-1992 state average.
- 3.) Place limits on personal injury (medical) benefits.
- 4.) Limit fees paid to health care providers.
- 5.) Limit right to sue by setting higher standards for the recovery of damages for "pain and suffering" and prevent uninsured drivers and drivers over 50% at fault from collecting damages.
- 6.) Allow rate reductions for accident-free driving with same insurer.

Should the law be approved?

YES ☐

NO ☐

#### PROPOSAL P

A PROPOSAL TO ESTABLISH A MICHIGAN STATE PARKS ENDOWMENT FUND, INCREASE THE MAXIMUM ALLOWABLE AMOUNT OF FUNDS IN THE MICHIGAN NATURAL RESOURCES TRUST FUND AND ELIMINATE THE DIVERSION OF DEDICATED REVENUE FROM THE MICHIGAN NATURAL RESOURCES TRUST FUND.

The proposed constitutional amendment would:

- 1.) Establish a Michigan State Parks Endowment Fund to be funded by certain royalties, bonuses and rentals collected by the state from the drilling of oil and gas or mining of minerals on state-owned land.
- 2.) Require that money in Endowment Fund be used to operate, maintain and improve Michigan state parks.
- 3.) Limit accumulated principal of the Endowment Fund to \$800 million with annual adjustments for inflation.
- 4.) Increase the maximum principal of the Michigan Natural Resources Trust Fund from \$200 million to \$400 million.
- 5.) Eliminate the diversion of dedicated revenue from the Michigan Natural Resources Trust Fund.

Should this proposal be adopted?

YES ☐

NO ☐

#### WASHTENAW COUNTY PROPOSAL

To renew the millage expiring after December 1, 1996, shall the limitation on the amount of taxes which may be imposed each year for all purposes on real and tangible personal property in Washtenaw County, Michigan be increased as provided in Section 6, Article IX, of the Constitution of the State of Michigan and the Board of Commissioners of the County be authorized to levy a tax not to exceed one quarter of one mill (\$0.25 per \$1,000) of state equalized valuation of such property for a period of ten years, beginning with the levy made on December 1, 1997 (which will generate estimated revenues of \$1,791,000.00 in 1998), for the purpose of acquiring, developing and maintaining parklands and operating recreation facilities for the benefit of Washtenaw County citizens?

#### COUNTY TREASURER'S STATEMENT

I, Nancy L. Davis, County Treasurer of the County of Washtenaw, State of Michigan, do certify that according to MCLA 211.203 Sec. 3 (3), and the records of this Office, as of SEPTEMBER 13, 1994, the total of all voted increases over and above the tax voted limitation established by the Constitution of the State of Michigan in Local Units of government affecting the taxable property in Washtenaw County, State of Michigan, in said County is as follows:

REQUESTING UNIT: Sylvan Township

County of Washtenaw	0.25 Mill	1988 & Future
	0.25	1988-1996 Incl.
	0.25	1993-1995
Sylvan Township	0.25	
Washtenaw Community College	NONE	
Washtenaw Intermediate School Dist.	1.25 Mills	1986 & Future
	0.70 Mills	1987 & Future
	1.80 Mills	1988 & Future
	1.80 Mills	1989 & Future
	1.80 Mills	1990-1994 Incl.
	1.00 Mills	1994-1996

DATED: September 13, 1994

Ann Arbor, Michigan

Nancy L. Davis  
Washtenaw County Treasurer

Published in compliance with Section. 498 of Michigan Election Law and MCLA 211.203(3) that being part of Michigan Property Tax Limitation Act.

Date: September 13, 1994

**LuAnn S. Koch**  
Clerk

## ATTENTION LYNDON TOWNSHIP RESIDENTS

Letters of application are being accepted for four positions on the LYNDON TOWNSHIP PLANNING COMMISSION. If interested, please contact John Francis, 5019 South Lake, Chelsea, Michigan 48118. Phone (313) 475-2410.

### Lyndon Township Board

ALSO, to vote on the following proposition:

#### PROPOSAL A

A PROPOSAL TO CONVEY A CONSTITUTIONAL CONVENTION FOR THE PURPOSE OF DRAFTING A GENERAL REVISION OF THE STATE CONSTITUTION

Shall a convention of election delegates be convened in 1995 to draft a general revision of the state constitution for presentation to the state's voters for their approval or rejection?

YES ☐

NO ☐

#### PROPOSAL B

A PROPOSAL TO LIMIT CRIMINAL APPEALS

The proposed constitutional amendment would restrict a criminal defendant who pleads guilty or nolo contendere (no contest) from appealing his or her conviction without the permission of the court. Currently, someone who pleads guilty or no contest to a crime has the automatic right to appeal. Should this proposal be adopted?

YES ☐

NO ☐

#### PROPOSAL C

A REFERENDUM ON PUBLIC ACT 143 OF 1993—AN AMENDMENT TO MICHIGAN'S AUTO INSURANCE LAWS

Public Act 143 of 1993 would:

- 1.) Reduce auto insurance rates by 16% (average) for 6 months for policyholders reducing personal injury (medical) insurance to \$1 million. Extra coverage made available at added cost.
- 2.) Permit Insurance Commissioner to waive company's obligation to reduce rates if statutory formula would be in excess of 1989-1992 state average.
- 3.) Place limits on personal injury (medical) benefits.
- 4.) Limit fees paid to health care providers.
- 5.) Limit right to sue by setting higher standards for the recovery of damages for "pain and suffering" and prevent uninsured drivers and drivers over 50% at fault from collecting damages.
- 6.) Allow rate reductions for accident-free driving with same insurer.

Should the law be approved?

YES ☐

NO ☐

#### PROPOSAL P

A PROPOSAL TO ESTABLISH A MICHIGAN STATE PARKS ENDOWMENT FUND, INCREASE THE MAXIMUM ALLOWABLE AMOUNT OF FUNDS IN THE MICHIGAN NATURAL RESOURCES TRUST FUND AND ELIMINATE THE DIVERSION OF DEDICATED REVENUE FROM THE MICHIGAN NATURAL RESOURCES TRUST FUND.

The proposed constitutional amendment would:

- 1.) Establish a Michigan State Parks Endowment Fund to be funded by certain royalties, bonuses and rentals collected by the state from the drilling of oil and gas or mining of minerals on state-owned land.
- 2.) Require that money in Endowment Fund be used to operate, maintain and improve Michigan state parks.
- 3.) Limit accumulated principal of the Endowment Fund to \$800 million with annual adjustments for inflation.
- 4.) Increase the maximum principal of the Michigan Natural Resources Trust Fund from \$200 million to \$400 million.
- 5.) Eliminate the diversion of dedicated revenue from the Michigan Natural Resources Trust Fund.

Should this proposal be adopted?

YES ☐

NO ☐

#### WASHTENAW COUNTY PROPOSAL

To renew the millage expiring after December 1, 1996, shall the limitation on the amount of taxes which may be imposed each year for all purposes on real and tangible personal property in Washtenaw County, Michigan be increased as provided in Section 6, Article IX, of the Constitution of the State of Michigan and the Board of Commissioners of the County be authorized to levy a tax not to exceed one quarter of one mill (\$0.25 per \$1,000) of state equalized valuation of such property for a period of ten years, beginning with the levy made on December 1, 1997 (which will generate estimated revenues of \$1,791,000.00 in 1998), for the purpose of acquiring, developing and maintaining parklands and operating recreation facilities for the benefit of Washtenaw County citizens?

#### COUNTY TREASURER'S STATEMENT

I, Nancy L. Davis, County Treasurer of the County of Washtenaw, State of Michigan, do certify that according to MCLA 211.203 Sec. 3 (3), and the records of this Office, as of SEPTEMBER 13, 1994, the total of all voted increases over and above the tax voted limitation established by the Constitution of the State of Michigan in Local Units of government affecting the taxable property in Washtenaw County, State of Michigan, in said County is as follows:

REQUESTING UNIT: Lyndon Township

County of Washtenaw	0.25 Mill	1988 & Future
	0.25	1988-1996 Incl.
	0.25	1993-1995
Lyndon Township	0.25	
Washtenaw Community College	NONE	
Ingham Intermediate School District	1.25 Mills	1986 & Future
Washtenaw Intermediate School Dist.	0.70 Mills	1987 & Future
	1.80 Mills	1988 & Future
	1.80 Mills	1989 & Future
	1.80 Mills	1990-1994 Incl.
	1.00 Mills	1994-1996
Chelsea Schools	18.00 Mills	1986-1994 Incl.
Stoughton Community Schools	27.00 Mills	1986-1994 Incl.
	1.16 Mills	1992-1994 Incl.
	1.00 Mills	1992-1994 Incl.
	0.80 Mills	1992-1994 Incl.

DATED: September 13, 1994

Ann Arbor, Michigan

Nancy L. Davis  
Washtenaw County Treasurer

Published in compliance with Section. 498 of Michigan Election Law and MCLA 211.203(3) that being part of Michigan Property Tax Limitation Act.

Date: September 28, 1994

**Janis Knieper**  
Lyndon Clerk



## LAST DAY TO REGISTER TO VOTE TUESDAY, OCTOBER 11, 1994

5:30 p.m. until 8:00 p.m.

FOR

## GENERAL ELECTION TUESDAY, NOVEMBER 8, 1994

TO: QUALIFIED ELECTORS OF

### LIMA TOWNSHIP

NOTICE: I will be at my office, at 10411 Chelsea-Dexter Road, to register qualified electors and amend registration records.

If You Have MOVED Recently, you must amend your registration record.

Election is being held to elect the following officers: Following partisan offices—Governor and Lieutenant Governor, Secretary of State, Attorney General, United States Senator, Representative in Congress, State Senator, State Representative, two members of the State Board of Education, University of Michigan Regents; two Michigan State University Trustees, two Wayne State University Trustees, two Wayne State University Governors; County commissioners. Following non-partisan offices—Supreme Court Justice, Appeals Court Judge, Circuit Court Judge, District Court Judge (except Ypsilanti Township), Probate Court Judge—other non-partisan offices, Washtenaw Community College Trustees.

ALSO, to vote on the following proposition:

#### PROPOSAL A

#### A PROPOSAL TO CONVENE A CONSTITUTIONAL CONVENTION FOR THE PURPOSE OF DRAFTING A GENERAL REVISION OF THE STATE CONSTITUTION

Shall a convention of election delegates be convened in 1995 to draft a general revision of the state constitution for presentation to the state's voters for their approval or rejection?

YES ☐

NO ☐

#### PROPOSAL B

#### A PROPOSAL TO LIMIT CRIMINAL APPEALS

The proposed constitutional amendment would restrict a criminal defendant who pleads guilty or nolo contendere (no contest) from appealing his or her conviction without the permission of the court. Currently, someone who pleads guilty or no contest to a crime has the automatic right to appeal. Should this proposal be adopted?

YES ☐

NO ☐

#### PROPOSAL C

#### A REFERENDUM ON PUBLIC ACT 143 OF 1993—AN AMENDMENT TO MICHIGAN'S AUTO INSURANCE LAWS

Public Act 143 of 1993 would:

- 1.) Reduce auto insurance rates by 16% (average) for 6 months for policyholders reducing personal injury (medical) insurance to \$1 million. Extra coverage made available at added cost.
- 2.) Permit Insurance Commissioner to waive company's obligation to reduce rates if statutory formula would be in excess of 1989-1992 state average.
- 3.) Place limits on personal injury (medical) benefits.
- 4.) Limit fees paid to health care providers.
- 5.) Limit right to sue by setting higher standards for the recovery of damages for "pain and suffering" and prevent uninsured drivers and drivers over 50% at fault from collecting damages.
- 6.) Allow rate reductions for accident-free driving with same insurer.

Should the law be approved?

YES ☐

NO ☐

#### PROPOSAL P

#### A PROPOSAL TO ESTABLISH A MICHIGAN STATE PARKS ENDOWMENT FUND, INCREASE THE MAXIMUM ALLOWABLE AMOUNT OF FUNDS IN THE MICHIGAN NATURAL RESOURCES TRUST FUND AND ELIMINATE THE DIVERSION OF DEDICATED REVENUE FROM THE MICHIGAN NATURAL RESOURCES TRUST FUND.

The proposed constitutional amendment would:

- 1.) Establish a Michigan State Parks Endowment Fund to be funded by certain royalties, bonuses and rentals collected by the state from the drilling of oil and gas or mining of minerals on state-owned land.
- 2.) Require that money in Endowment Fund be used to operate, maintain and improve Michigan state parks.
- 3.) Limit accumulated principal of the Endowment Fund to \$800 million with annual adjustments for inflation.
- 4.) Increase the maximum principal of the Michigan Natural Resources Trust Fund from \$200 million to \$400 million.
- 5.) Eliminate the diversion of dedicated revenue from the Michigan Natural Resources Trust Fund.

Should this proposal be adopted?

YES ☐

NO ☐

#### WASHTENAW COUNTY PROPOSAL

To renew the millage expiring after December 1, 1996, shall the limitation on the amount of taxes which may be imposed each year for all purposes on real and tangible personal property in Washtenaw County, Michigan be increased as provided in Section 6, Article IX, of the Constitution of the State of Michigan and the Board of Commissioners of the County be authorized to levy a tax not to exceed one quarter of one mill (\$0.25 per \$1,000) of state equalized valuation of such property for a period of ten years, beginning with the levy made on December 1, 1997 (which will generate estimated revenues of \$1,791,000.00 in 1998), for the purpose of acquiring, developing and maintaining parklands and operating recreation facilities for the benefit of Washtenaw County citizens?

#### COUNTY TREASURER'S STATEMENT

I, Nancy L. Davis, County Treasurer of the County of Washtenaw, State of Michigan, do certify that according to MCLA 211.203 Sec. 3 (3), and the records of this Office, as of SEPTEMBER 13, 1994, the total of all voted increases over and above the tax voted limitation established by the Constitution of the State of Michigan in Local Units of government affecting the taxable property in Washtenaw County, State of Michigan, in said County is as follows:

## LAST DAY TO REGISTER TO VOTE TUESDAY, OCTOBER 11, 1994

8 a.m. until 4:00 p.m.

FOR

## GENERAL ELECTION TUESDAY, NOVEMBER 8, 1994

TO: QUALIFIED ELECTORS OF

### DEXTER TOWNSHIP

NOTICE: I will be at my office, 13896 Island Lake Rd., to register qualified electors and amend registration records.

If You Have MOVED Recently, you must amend your registration record.

Election is being held to elect the following officers: Following partisan offices—Governor and Lieutenant Governor, Secretary of State, Attorney General, United States Senator, Representative in Congress, State Senator, State Representative, two members of the State Board of Education, University of Michigan Regents; two Michigan State University Trustees, two Wayne State University Trustees, two Wayne State University Governors; County commissioners. Following non-partisan offices—Supreme Court Justice, Appeals Court Judge, Circuit Court Judge, District Court Judge (except Ypsilanti Township), Probate Court Judge—other non-partisan offices, Washtenaw Community College Trustees.

ALSO, to vote on the following proposition:

#### PROPOSAL A

#### A PROPOSAL TO CONVENE A CONSTITUTIONAL CONVENTION FOR THE PURPOSE OF DRAFTING A GENERAL REVISION OF THE STATE CONSTITUTION

Shall a convention of election delegates be convened in 1995 to draft a general revision of the state constitution for presentation to the state's voters for their approval or rejection?

YES ☐

NO ☐

#### PROPOSAL B

#### A PROPOSAL TO LIMIT CRIMINAL APPEALS

The proposed constitutional amendment would restrict a criminal defendant who pleads guilty or nolo contendere (no contest) from appealing his or her conviction without the permission of the court. Currently, someone who pleads guilty or no contest to a crime has the automatic right to appeal. Should this proposal be adopted?

YES ☐

NO ☐

#### PROPOSAL C

#### A REFERENDUM ON PUBLIC ACT 143 OF 1993—AN AMENDMENT TO MICHIGAN'S AUTO INSURANCE LAWS

Public Act 143 of 1993 would:

- 1.) Reduce auto insurance rates by 16% (average) for 6 months for policyholders reducing personal injury (medical) insurance to \$1 million. Extra coverage made available at added cost.
- 2.) Permit Insurance Commissioner to waive company's obligation to reduce rates if statutory formula would be in excess of 1989-1992 state average.
- 3.) Place limits on personal injury (medical) benefits.
- 4.) Limit fees paid to health care providers.
- 5.) Limit right to sue by setting higher standards for the recovery of damages for "pain and suffering" and prevent uninsured drivers and drivers over 50% at fault from collecting damages.
- 6.) Allow rate reductions for accident-free driving with same insurer.

Should the law be approved?

YES ☐

NO ☐

## NORTH, SILVER AND HALFMOON LAKE RESIDENTS

The Dexter Township is seeking applications from residents of the North, Silver and Halfmoon Lakes Area to serve on the Multi-Lakes Water and Sewer Authority Board. The Board members will be responsible for developing an ordinance for the Multi-Lakes area, budgeting and the operation and maintenance of the sewer system, once constructed.

Any interested person should submit a brief letter to the Township Board expressing your interest and qualifications no later than Tuesday, October 4, 1994.

Please send your letter to James L. Drolett, Supervisor, Dexter Township, 6880 Dexter-Pinckney Rd., Dexter, MI 48130.

#### REQUESTING UNIT: Lima Township

County of Washtenaw	0.25 Mill	1988 & Future
	0.25	1988-1996 Incl.
	0.25 Mill	1993-1995
Lima Township	NONE	
Washtenaw Community College	1.25 Mills	1988 & Future
Washtenaw Intermediate School Dist.	0.70 Mill	1987 & Future
	1.50 Mills	1988 & Future
	0.50 Mill	1989 & Future
	1.50 Mills	1987 & Future
Chelsea Schools	18.00 Mills	1994-2013
Dexter Public Schools	1.00 Mills	1994-1996
	18.00 Mills	1994-2013
	0.50 Mill	1992-1995 Incl.

DATED: September 13, 1994  
Ann Arbor, Michigan

Nancy L. Davis  
Washtenaw County Treasurer

Published in compliance with Section. 498 of Michigan Election Law and MCLA 211.203(3) that being part of Michigan Property Tax Limitation Act.

Date: September 24, 1994

**Arlene R. Bareis**  
Clerk

Follow  
your dream,  
not the beaten path.

No matter where your vacation dreams take you,  
AAA Travel Agency can get you there. We're  
Michigan's largest full-service travel agency.



1200 S. Main St., Ann Arbor 930-2250

#### PROPOSAL P

#### A PROPOSAL TO ESTABLISH A MICHIGAN STATE PARKS ENDOWMENT FUND, INCREASE THE MAXIMUM ALLOWABLE AMOUNT OF FUNDS IN THE MICHIGAN NATURAL RESOURCES TRUST FUND AND ELIMINATE THE DIVERSION OF DEDICATED REVENUE FROM THE MICHIGAN NATURAL RESOURCES TRUST FUND.

The proposed constitutional amendment would:

- 1.) Establish a Michigan State Parks Endowment Fund to be funded by certain royalties, bonuses and rentals collected by the state from the drilling of oil and gas or mining of minerals on state-owned land.
- 2.) Require that money in Endowment Fund be used to operate, maintain and improve Michigan state parks.
- 3.) Limit accumulated principal of the Endowment Fund to \$800 million with annual adjustments for inflation.
- 4.) Increase the maximum principal of the Michigan Natural Resources Trust Fund from \$200 million to \$400 million.
- 5.) Eliminate the diversion of dedicated revenue from the Michigan Natural Resources Trust Fund.

Should this proposal be adopted?

YES ☐

NO ☐

#### WASHTENAW COUNTY PROPOSAL

To renew the millage expiring after December 1, 1996, shall the limitation on the amount of taxes which may be imposed each year for all purposes on real and tangible personal property in Washtenaw County, Michigan be increased as provided in Section 6, Article IX, of the Constitution of the State of Michigan and the Board of Commissioners of the County be authorized to levy a tax not to exceed one quarter of one mill (\$0.25 per \$1,000) of state equalized valuation of such property for a period of ten years, beginning with the levy made on December 1, 1997 (which will generate estimated revenues of \$1,791,000.00 in 1998), for the purpose of acquiring, developing and maintaining parklands and operating recreation facilities for the benefit of Washtenaw County citizens?

#### COUNTY TREASURER'S STATEMENT

I, Nancy L. Davis, County Treasurer of the County of Washtenaw, State of Michigan, do certify that according to MCLA 211.203 Sec. 3 (3), and the records of this Office, as of SEPTEMBER 13, 1994, the total of all voted increases over and above the tax voted limitation established by the Constitution of the State of Michigan in Local Units of government affecting the taxable property in Washtenaw County, State of Michigan, in said County is as follows:

#### REQUESTING UNIT: Dexter Township

County of Washtenaw	0.25 Mill	1988 & Future
	0.25	1988-1996 Incl.
	0.25 Mill	1993-1995
Dexter Township	NONE	
Washtenaw Community College	1.25 Mills	1988 & Future
Livingston Intermediate School Dist.	0.70 Mill	1987 & Future
Washtenaw Intermediate School Dist.	1.50 Mills	1988 & Future
	0.50 Mill	1989 & Future
	1.50 Mills	1987 & Future
Chelsea Schools	18.00 Mills	1994-2013
Dexter Public Schools	1.00 Mills	1994-1996
	18.00 Mills	1994-2013
	0.50 Mill	1992-1995 Incl.
	18.00 Mills	1994-1996

DATED: September 13, 1994  
Ann Arbor, Michigan

Nancy L. Davis  
Washtenaw County Treasurer

Published in compliance with Section. 498 of Michigan Election Law and MCLA 211.203(3) that being part of Michigan Property Tax Limitation Act.

Date: September 23, 1994

**William Eisenbeiser**  
Clerk

Your advertising support makes this newspaper possible.

## NOTICE OF PUBLIC HEARING ON THE MULTI-LAKES SEWER ASSESSMENT ROLL

To Be held

**Tuesday, Oct. 4, 1994-7:30 p.m.**

at DEXTER TOWNSHIP HALL  
6880 Dexter-Pinckney Rd., Dexter, Mich. 48130

#### REGULAR MEETING

OF THE

### DEXTER TOWNSHIP BOARD

To Be Held

**Tuesday, Oct. 4, 1994-8:00 p.m.**

at DEXTER TOWNSHIP HALL  
6880 Dexter-Pinckney Rd., Dexter, Mich. 48130

#### AGENDA ITEM:

Appointment of members to the Multi-Lakes Sewer Authority Board.

**WILLIAM EISENBEISER**  
Dexter Township Clerk



## ARTICLES OF INCORPORATION OF MULTI LAKE WATER AND SEWER AUTHORITY

These Articles of Incorporation are adopted by the incorporating municipal corporations for purpose of creating an AUTHORITY under the provisions of Act 233, Public Acts of Michigan, 1955, as amended (the "Act").

### ARTICLE I

The name of this AUTHORITY is "MULTI LAKE WATER AND SEWER AUTHORITY." The principal office of the AUTHORITY will be located at the office of the Clerk of the Township of Dexter or at such other office location as may be designated by the board of the AUTHORITY.

### ARTICLE II

The Incorporating Municipalities creating this AUTHORITY are the Township of Dexter and the Township of Lyndon, each located in the County of Washtenaw, State of Michigan, which are hereby designated as the CONSTITUENT MUNICIPALITIES.

### ARTICLE III

The purpose of this authority is to acquire, own, improve, enlarge, extend and operate a water supply system, a sewage disposal system, or both, in accordance with the authorization of the Act. The terms "water supply system" and "sewage disposal system" as used in these Articles of Incorporation shall be as now or hereafter defined in Section 1 of the Act.

Members of the Board of Trustees (a "Member") shall be appointed by the respective legislative body of each of the CONSTITUENT MUNICIPALITIES on or before the 15th day of December of each year that a term of office expires, and each Member shall serve for a term of four years, beginning with the first day of January next following his or her respective appointment; provided, however, that the terms of office of the Trustees appointed in 1994 shall serve through December 31, 1995. Each CONSTITUENT MUNICIPALITY shall also appoint an alternate member or members who may attend meetings of the BOARD but may vote only in the absence of the Member appointed by the alternate's respective CONSTITUENT MUNICIPALITY.

Within twenty (20) days after the organization of the AUTHORITY shall become effective, the legislative body of each CONSTITUENT MUNICIPALITY shall select its representative(s) on the BOARD to serve for the term hereinabove specified, and within thirty (30) days after such selection the members of the BOARD shall qualify by taking the constitutional oath of office, and shall meet for the purpose of organizing the BOARD until the first annual meeting of the BOARD. The BOARD shall meet initially at 8:00 P.M. on the Third Monday after the final appointment of the BOARD by the CONSTITUENT MUNICIPALITY and notice thereof served upon all members in the manner provided in ARTICLE IX. No appointment to the BOARD and no selection of an office of the BOARD shall be deemed to be invalid because it was not made within or at the time specified in these Articles.

### ARTICLE VIII

#### A. VACANCIES

In the event of a vacancy on the BOARD, the legislative body of the CONSTITUENT MUNICIPALITY selecting such representative shall fill the vacancy for the unexpired term. In the event of resignation of a member, the alternate member from the same CONSTITUENT MUNICIPALITY shall serve in the place of such member until the vacancy is filled. In the event of a vacancy in any office of the BOARD, such vacancy shall be filled by the BOARD for the unexpired term. In case of the temporary absence or disability of any officer, the BOARD may appoint some person temporarily to act in his or her stead, except that in the event of a temporary absence or disability of the Chairperson, the Vice-Chairperson shall so act.

#### B. REMOVAL FROM OFFICE

Any member of the BOARD may be removed at any time for cause by action of the legislative body of the CONSTITUENT MUNICIPALITY which such member represents.

### ARTICLE IX

Meetings of the BOARD shall be held at least quarterly at such time and place as shall be prescribed by resolution of the BOARD and each member of the BOARD shall have one vote. Special meeting of the BOARD may be called by the Chairperson or any two members thereof, by serving written notice of the time, place and purpose thereof, upon each member of the BOARD personally, or by leaving it at his or her place of residence at least eighteen hours prior to the time of such meeting, or by depositing the same in a United States Post Office or mail box within the limits of the AUTHORITY, at least seventy-two hours prior to the time of such meeting, enclosed in a sealed envelope properly addressed to him or her at his or her residence address, with first class postage fully prepaid. Special meetings of the BOARD at which all members are present shall be deemed to be valid even though no written notice thereof may be given as above specified. Any member of the BOARD may waive notice of any meeting either before or after the holding thereof. At least a majority of the members-elect of the BOARD shall be required for a quorum. The BOARD shall act by motion, resolution or ordinance. For the passage of any resolution or ordinance providing for the issuance of bonds, or the execution of any contract, there shall be required a majority of the members-elect of the Board. For all other matters, a vote of a majority of the members of the BOARD present at any meeting at which a quorum is present shall be sufficient for passage.

Public notices of all regular, special or rescheduled regular meetings of the BOARD shall be given pursuant to the applicable provisions of Act 267, Public Acts of 1976, as amended from time to time.

The BOARD shall have the right to adopt rules governing its procedure which are not in conflict with the terms of any statute or of these Articles. The BOARD shall also have the right to establish rules and regulations for the use of any project constructed by it under the provisions of the enabling acts. The BOARD shall keep a journal of its proceedings, which shall be signed by the Secretary. All votes shall be "yeas" and "nays," except that where the vote is unanimous, it shall only be necessary to so state.

### ARTICLE X

The Chairperson of the BOARD shall be the presiding officer thereof. Except as hereinafter provided, the Chairperson shall not have any executive or administrative functions other than as a member of said BOARD. In the absence or disability of the Chairperson, the Vice-Chairperson shall perform the duties of the Chairperson. The Secretary shall be the recording officer of the BOARD. The Treasurer shall be custodian of the funds of the AUTHORITY and shall give it a bond conditioned upon the faithful performance of the duties of his or her office. The cost of said bond shall be paid by the AUTHORITY. All money shall be deposited in a bank to be designated by the BOARD, and all checks or other forms of withdrawal therefrom shall be signed by the Chairperson and Treasurer or Secretary. The officers of the BOARD shall have such other powers and duties as may be conferred upon them by the BOARD.

Bonds issued by the AUTHORITY shall be executed in the name and on behalf of the AUTHORITY by its Chairperson and Secretary by manual or facsimile signature, and the corporate seal of the AUTHORITY of a facsimile thereof shall be printed on or affixed to bonds.

The BOARD shall prepare, adopt and submit to their respective legislative bodies an annual budget covering the proposed expenditures to be made for the organizing and operating of such AUTHORITY or a facsimile thereof shall be printed on or affixed to bonds.

The BOARD shall prepare, adopt and submit to their respective legislative bodies an annual budget covering the proposed expenditures to be made for the organizing and operating of such AUTHORITY and for the necessary funds required from each CONSTITUENT MUNICIPALITY for the next fiscal year beginning April 1, such budget to be submitted to each CONSTITUENT MUNICIPALITY on or before February 1 of each year. No budget shall be adopted by the AUTHORITY unless approved by a majority vote of the members-elect of the BOARD; provided, however, that no obligation shall be assumed by the AUTHORITY which may then or at any time in the future become in whole or in part the individual liability of any CONSTITUENT MUNICIPALITY without the prior individual consent of that CONSTITUENT MUNICIPALITY; and provided further, that any CONSTITUENT MUNICIPALITY may withdraw from the AUTHORITY at any time prior to the incurring of any indebtedness by the AUTHORITY for which the CONSTITUENT MUNICIPALITY may incur individual liability without any obligation whatever, and may also withdraw after the assumption of indebtedness by the AUTHORITY for which the individual CONSTITUENT MUNICIPALITY has by its prior agreement thereto incurred an individual liability, but in such latter withdrawal the consent of the creditor shall be obtained. The individual obligation assumed by the withdrawing member shall be paid by the withdrawing CONSTITUENT MUNICIPALITY on terms satisfactory to the creditor.

The provisions of this Article shall be considered controlling over all other Articles of this instrument.

### ARTICLE XI

The AUTHORITY shall possess all powers necessary to carry out the purposes thereof and those incident thereto. It may acquire private property by purchase, lease, gift, devise or condemnation, either within or without its corporate limits, and may hold, manage, control, sell, exchange or lease such property. For the purpose of condemnation it may proceed under the provisions of Act 149, public Acts of Michigan, 1911, now or hereafter amended, Act 87, public Acts of Michigan, 1980, as now or hereafter amended, or any other appropriate statute.

### ARTICLE XII

The AUTHORITY shall have the power to determine the location of any project constructed by it under the provisions of the Act and to determine, in its discretion the design, standards, and the materials of construction, and construct, maintain, repair and operate the same.

### ARTICLE XIII

The AUTHORITY and its CONSTITUENT MUNICIPALITIES may enter into a contract or contracts providing for the acquisition, purchase, construction, improvement, enlargement, extension, operation and financing of a water supply system, a sewage disposal system, or both, as authorized and provided in the Act. The AUTHORITY may enter into contracts with any non-constituent county, city, village, township or charter township for the furnishing of a water supply or a sewage treatment service by any system owned or operated by the AUTHORITY, which contract shall provide for reasonable charges or rates for such service furnished. The AUTHORITY shall have the power to enter into contracts with any CONSTITUENT MUNICIPALITY or other municipality for the purchase of water supply or sewage disposal services from such CONSTITUENT MUNICIPALITY or other municipality. No contracts shall be for a period exceeding forty years.

### ARTICLE XIV

For the purpose of obtaining funds for the acquisition, construction, improving, or extending of a water supply system, a sewage disposal system, or both, the AUTHORITY may, by ordinance or resolution duly adopted by it, issue its negotiable bonds, secured by the contractual full faith and credit pledges of each constituent municipality, and in accordance with and subject to the provisions of the Act.

### ARTICLE XV

The AUTHORITY and any of its CONSTITUENT MUNICIPALITIES and any other municipality shall have authority, if provided by the terms of any contract, to acquire, construct, improve, enlarge or extend a water supply system, a sewage disposal system, or both, to provide for the sale and purchase of water supply or sewage disposal services from any such system or systems, and after the execution of such contract or contracts, the AUTHORITY may issue self-liquidating revenue bonds in accordance with the provisions of Act 94, Public Acts of Michigan, 1933, as amended, being Sections 141.101 to 141.139, inclusive, of the Michigan Compiled Laws, or any other act providing for the issuance of revenue bonds, which bonds shall be payable solely from the revenues of the water supply system, the sewage disposal system, or a combined system. The charges specified in any such contract or contracts shall be subject to increase by the AUTHORITY at any time if necessary in order to provide funds to meet its obligations. Any contract authorized herein shall be for a period of not exceeding forty (40) years.

### ARTICLE XVI

The BOARD shall have the power to hire all necessary officers and employees to carry out the functions of the AUTHORITY and to fix the compensation therefor; provided,



ANN FEENEY, Chamber of Commerce executive C. members at the ticket sales counter. Members from director, was all over the place Friday night at the left, are Brian Myers, Suzanne Morrison, Jackie House Party. Here she is conferring with other C. of Schiller, Blake Thomson and Warren McArthur.



MATTHEW MOFFETT caught this 33-pound King Salmon Sept. 3, Labor Day Week-end while fishing with his grandfather, Dale Augustine, on the Pere Marquette River near Ludington. Matthew is 10 years old and a fifth grader at North Elementary school. He is the son of Bob and Brenda Moffett of Chelsea.

however, that no officer or employee of any CONSTITUENT MUNICIPALITY shall receive any compensation from the AUTHORITY except by the unanimous vote of the members of the BOARD. It is further understood that the BOARD may contract with any CONSTITUENT MUNICIPALITY or some outside governmental agency for the purpose of examining and preparing an eligible register of prospective employees for the several classifications of officers and employees needed to operate such facility.

### ARTICLE XVII

The BOARD shall cause an annual audit to be made of its financial transactions by a certified public accountant and shall furnish at least two copies thereof to each CONSTITUENT MUNICIPALITY.

### ARTICLE XVIII

These Articles shall be published once in The Chelsea Standard, of Chelsea, Michigan, and The Dexter Leader, of Dexter, Michigan, which newspapers have general circulation within the limits of the AUTHORITY. One newspaper copy of the Articles of Incorporation as printed in the aforementioned newspapers, certified as a true copy thereof as hereinafter provided, with the date and place of publication shown by a publisher's affidavit of publication attached thereto, shall be filed with each of the Secretary of State, and the Clerk of the County of Washtenaw within thirty days after the execution and publication thereof has been provided.

The Township Clerk of the Township of Dexter is hereby designated as the person to cause these Articles of Incorporation to be published, certified and filed as aforesaid. In the event he or she shall be unable to act or shall neglect to act, then the Supervisor of the Township of Dexter shall act in his or her stead.

### ARTICLE XIX

This AUTHORITY shall become effective upon the filing of certified copies of these Articles of Incorporation, as provided in the preceding Article XVIII.

### ARTICLE XX

These Articles of Incorporation may be amended at any time as so to permit any county, city, village, township or charter township to become a member of this AUTHORITY, if such amendment to and the Articles of Incorporation are adopted by the legislative body of such county, city, village, township, or charter township proposing to become a member, and if such amendment is adopted by the legislative body of each CONSTITUENT MUNICIPALITY of which the AUTHORITY is composed. Other amendments may be made to these Articles of Incorporation at any time if adopted by the legislative body of each CONSTITUENT MUNICIPALITY of which the AUTHORITY is composed. Any such amendment shall be endorsed, published, and certified and printed copies thereof filed in the same manner as the original Articles of Incorporation, except that the filed and printed copies shall be certified by the recording officer of this AUTHORITY.

These Articles have been adopted by the several incorporating municipalities, as hereinafter set forth in the following endorsements, and in witness thereof the Supervisor and the Clerk of each CONSTITUENT MUNICIPALITY have endorsed thereon the statement of such adoption.

The foregoing Articles of Incorporation were adopted by the Township Board of the Township of Dexter, County of Washtenaw, State of Michigan, at a meeting duly held on the 6th day of September, 1994.

JAMES L. DROLETT, Supervisor  
Township of Dexter

WILLIAM EISENBEISER, Clerk  
Township of Dexter

The foregoing Articles of Incorporation were adopted by the Township Board of the Township of Lyndon, County of Washtenaw, State of Michigan, at a meeting duly held on the 13th day of September, 1994.

JOHN FRANCIS, Supervisor  
Township of Lyndon

LINDA L. WADE, Clerk  
Township of Lyndon

### CERTIFICATION

STATE OF MICHIGAN

COUNTY OF WASHTENAW

I, William Eisenbeiser, Clerk of the Township of Dexter, being the person designated, do hereby certify that the following is a true and complete copy of the Articles of Incorporation of the Multi Lake Water and Sewer Authority, adopted by the Township Boards of Dexter and Lyndon, Washtenaw County, Michigan, on the dates and times as set forth hereafter.

September 14, 1994.

William Eisenbeiser,  
Dexter Township Clerk

## Rebecca Flintoft Earns Kalamazoo Scholarships

Rebecca Flintoft, daughter of Peter and Carol Flintoft of Chelsea, has been awarded an honors scholarship and competitive music scholarship by Kalamazoo College.

The scholarships, which are renewable each year, recognize and reward students who have made significant contributions to their schools and communities while in high school.

Flintoft, a freshman at Kalamazoo, earned a \$7,500 yearly honors scholarship from the school. She also received an undisclosed amount for the music competitive scholarship to help defray tuition and room and board costs.

The \$7,500 scholarship award is the highest Kalamazoo offers. Flintoft "had one of the highest academic rankings" among incoming students, according to a college admissions spokeswoman.

Flintoft's music scholarship was based on her performance last winter in an instrumental audition for school professors.

The school is nationally known for its "K" Plan, which combines off-campus experiences in career internships, study abroad and independent research with on-campus studies in the liberal arts.

Kalamazoo College also outranks many other prominent Ivy League schools in its percentage of graduates who receive doctoral degrees in all fields.

Fermentation is an important food manufacturing process. Beverages like beer, whiskey and wine are made by fermenting grains and grapes. Cheeses, yogurt and even some medicine are made the same way. On the farm, farmers ferment a type of food for cows called silage by storing corn or hay in an air-tight structure called a silo.

## KLINK EXCAVATING

- BASEMENTS
- DRAINFIELDS & TANKS
- ASPHALT
- SAND, STONE
- GRAVEL
- TOP SOIL

RESIDENTIAL - COMMERCIAL - INDUSTRIAL

Call Us for All Your Excavating Needs

475-7631

Someone DOES Care...

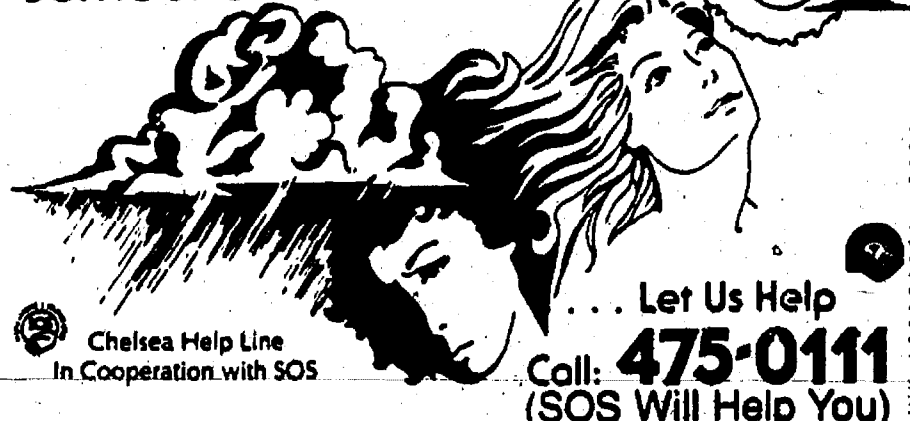

Chelsea Help Line  
In Cooperation with SOS

Let Us Help  
Call: 475-0111  
(SOS Will Help You)

## WOLF CRANE SERVICE

"For a lift, call"



Hydraulic Truck Cranes  
Fast Transport & Set-Up  
Free Estimates

Phone: 313-475-6130

Chelsea  
Community  
Education

presents the



CHELSEA  
BALLROOM  
DANCERS

Saturday, Oct. 1

8 to 10:30 p.m.

at SOUTH SCHOOL CAFETERIA  
\$5 per couple  
PUBLIC INVITED

Come join us for a delightful evening of ballroom dancing. Please bring a munchy or snack to share and a 2-liter bottle of pop.

S  
E  
P

1  
9  
9  
4



## Fall Color Show Near At Metroparks

Few of nature's annual events delight our senses and inspire our interest like the fall color extravaganza put on by the deciduous trees and shrubs.

The 13 Metroparks, containing extensive tracts of woodlands and fallow fields punctuated by lakes and rivers, offer some of the best displays of nature's colorful handiwork to be found in southeast Michigan. And, the annual sight show is close. The Metroparks stretch in an arc from Metro Beach on Lake St. Clair, along the Clinton and Huron rivers to Lake Erie Metropark near Gibraltar on Lake Erie, putting them within easy reach of the residents of Wayne, Oakland, Macomb, Washtenaw and Livingston counties.

You can enjoy the color spectacular at your Metroparks by car, bike, hike or boat.

Paved bike/hike trails, ranging in length from 3-8 miles, are located at Metro Beach, Stony Creek, Indian Springs, Kensington, Hudson Mills, Lower Huron, Willow and Oakwoods.

Nature trails can be found at Metro Beach, Wolcott Mill, Stony Creek, Indian Springs, Kensington, Hudson Mills, Lower Huron and Oakwoods.

Boats and/or canoes are available for rent, mainly on week-ends, at Stony Creek, Huron Meadows, and Hudson Mills, Dexter-Huron and Delhi (private rental from Skip's Canoe Livery available at least three parks).

The peak of the fall color season in southeast Michigan is generally the second or third week of October, although weather conditions can change the peak color dates considerably.

A vehicle entry permit is required at the Metroparks—Annual: \$15 regular/\$8 senior citizens or daily-\$3 week-ends and holidays, \$2 week-days except Tuesdays, which are free entry days.

## SCHOOL LUNCH MENU

Weeks of Sept. 28-Oct. 7

Wednesday, Sept. 28—Macaroni and cheese, bagellette with butter, broccoli spears, fruit cocktail, milk.

Thursday, Sept. 29—Tacos with sauce, lettuce, tomato, cheese; corn, fresh fruit, milk.

Friday, Sept. 30—Chicken salad in a pita pocket, vegetable sticks, peach half, milk.

Monday, Oct. 3—Italian Dunks, tossed salad with dressing, sherbet, milk.

Tuesday, Oct. 4—Fish square on bun, tri-tators, cole slaw, vanilla pudding, milk.

Wednesday, Oct. 5—Ravioli, dill roll with butter, mixed vegetables, pear half, milk.

Thursday, Oct. 6—Barbecued chicken, scalloped potatoes, corn, fresh fruit, milk.

Friday, Oct. 7—Chicken salad in a pita pocket, vegetable sticks, peach half, milk.



TEAM TEACHERS: Karen Henry (left) and Crystal Heydlauff say early results of their team teaching experiment at South Elementary school are

a success. They think the arrangement is likely to catch on elsewhere in the district and hope to continue teaching together for years to come.

## Two Teacher, Classroom Experiment An Early Success at South Elementary

An educational experiment is going on at South Elementary school this year.

The experiment is team teaching. And those conducting it say the results, so far, are better than expected.

South Elementary third grade teachers Crystal Heydlauff and Karen Henry are finding out that having two teachers in the classroom, especially in a relaxed setting, can work just as well or better than one.

Both are teaching a class of 46 students. That's a big group even for two teachers.

But after only a few days, the kids were acclimated to Heydlauff and Henry's dual teaching approach and new surroundings, the teachers reported during a presentation to the school board last week.

Rather than operating out of one classroom each day, the students in this Chelsea third grade class work in two. Both are set up in portable buildings on school grounds.

But one is decorated in the form of a living room while the other is situated much like a traditional classroom with desks and chairs.

The teachers wanted to offer the students a different setting and more relaxed atmosphere for learning.

Though still early in the experiment, the teachers say the large class has not presented management or teaching problems.

"We both are teaching at the same time," Heydlauff said. But the arrangement also enables them "to monitor students more closely. We have sort of a big family atmosphere," she said.

Their students start their day in the living room classroom, saying

the pledge of allegiance, writing in their journals while Heydlauff and Henry are busy working in small groups.

Later the class regroups there for storytime.

One of the benefits of team teaching says Henry is that "We're sharing students and subjects. We do all projects together," Heydlauff said.

They co-ordinate their approach with one teacher leading the class while the other serving as an assistant. "The kids have noted that they get more attention this way," Henry said.

Trying to get some direct feedback on the experiment after 10 days, the teachers polled their students about the arrangement. They weren't sure what kind of response they'd get.

But their students are giving it a definite thumbs-up. "Every student filled out a positive comment about the arrangement," Henry said. We are very pleased with the students' responses."

One student wrote, "More teachers means more fun." Another men-

## Eighth Grade Girl Cagers Looking For Their First Win

Poor shooting has led to three season-opening losses for the Middle School eighth grade girls basketball team.

The team has dropped games to Saline, Dexter and Pinckney.

On Sept. 14, the team fell in its home opener to Saline, 21-11. Miranda Harris was Chelsea's high scorer in the game with five points, while Karla Dettling and Katie Long had two points each.

The team doubled its scoring output in its next game against Dexter on Monday, Sept. 19, but wound up losing, 27-22.

Coach Cheryl Vogel said her club showed "more hustle and better defense" in that contest.

The team was led in scoring by Karen Kuhl with six points. Also scoring were Amy McCalla, four points, Kristin Ellis, three, Lisa Zimmerman, Miranda Harris, Amy Bergman, Amanda Tarantowski, two, and Meghan Holfka, one.

Lindsey Williams (six steals) and Bergman (five steals) led the team on defense, while McCalla had seven rebounds.

In a 32-18 Sept. 21 road loss to Pinckney, Harris was the team's top scorer with seven points, followed by Long with four.

Other Chelsea scorers in that game were Margaret Shick, Williams and McCalla with two points each, and Ellis, one. McCalla also had five rebounds.

Despite the loss, Vogel said her team made a good showing on defense, getting nine steals led by Bergman with four.

Besides those mentioned, remaining players on the team roster include Jenna Sparaco, Amanda McGonehey, Jenna Hall, Susan Kastula, Caressa Johnson and Rachael Zuika.

tioned that having two teachers means never going without one. "I like it because if one is sick, there's another one."

And still another likes having lots of classmates. "With more kids, there's more chances of having friends," the student wrote.

Dual teaching is something Henry and Heydlauff had considered doing because they got along so well while doing combined classroom projects over the last few years at South. Henry joined the staff there in 1989, while Heydlauff arrived a year later.

Their bond grew while taking classes together to complete work on their master's at Eastern Michigan University two years ago. And they thought it would be nice to teach together.

But they would only joke about it until casually mentioning the proposition to principal Lucy Stieber last year. She told them to write a proposal for board consideration. And last May it was approved.

Students assigned to Heydlauff and Henry's class were notified early on about the teaching arrangement. And the teachers held an open house a week before school started in late August to give parents and students an idea how they planned to run the class.

Now parents are some of their biggest boosters. Pat Rhorer, whose daughter, Jessie, is in the class, told school board members that her child thoroughly enjoys it.

"I think the parents were curious about how this is going to work," said Henry. But now, she said, "Parents are coming in constantly, telling us how their kids love it."

When they first drew up the team teaching proposal, the teachers thought they were breaking new ground.

Not so, however. Team teaching is also taking place in Saline, Dexter and Pinckney, they've learned. In fact, in Dexter there are three elementary classes with two teachers instructing them.

While a final verdict on the arrangement won't be reached for sometime, the teachers say they find it stimulating and professionally beneficial. They expect it will catch on with other teachers in the district. "We're working together, sharing ideas. We utilize peer-coaching," Henry said. "I think it's neat, professionally," Heydlauff said.

Having two teachers sharing curriculum and switching off on subject matter makes for a fast-paced day for students. "There's not a whole lot of transition time," Henry notes.

Plus, they point out, there is more time for them to spend on a one-on-one basis with students, monitoring classroom progress on assignments and joint planning.

With the help of parent aides and support, the class is working just fine, the teachers say.

"We'll be evaluated" at school year's end, Henry said, but adding, "We weren't told this is a one-year trial."

Said Heydlauff, "We hope to be doing this for years to come."

## SHERIFF'S REPORT

### Sylvan Township

#### Accidental Damage

A 58-year-old township man reported accidental damage to his 1986 Buick while he was driving along Lima Center Rd. near Scio Church Rd., Sept. 19, around 6 p.m. He said an unknown object struck his windshield and caused \$250 in damage.

#### Breaking and Entering

Breaking and entering was reported in the 13000 block of Sager Rd., Sept. 17. A 40-year-old township woman told police someone damaged three doors and entered her grandmother's home and stole \$18,000 in jewelry.

### Webster Township

#### Malicious Destruction of Property

Malicious destruction of property was reported on Northgate St. near Holly Way Dr. at the Loch Alpine Golf Course, Sept. 16. A 74-year-old male resident told police the cart broke down while he was playing golf so he left in on the course until he finished playing. When he returned, the man said, he found the cart with puncture holes in the seat, air out of its tires, submerged in a creek. Damage is estimated at \$200.

### Lima Township

#### Taken Without Permission

A 42-year-old township man told police his roommate took his 1981 Chevy Caprice without permission from their home in the 1000 block of S. Lima Center Rd., Sept. 17. He said he asked the 31-year-old man to vacate the home while he sprays for fleas. The victim went to his mother's home, located next door, and he said he saw the suspect leave in the vehicle. He also told police his roommate has taken the car without permission in the past. When police made contact with the suspect, it was noted in the report that the suspect was intoxicated and verbally abusive.

### Dexter Township

#### Drunk Driving

A 32-year-old Pinckney man was arrested on Dexter-Pinckney Rd. near North Territorial Rd., Sept. 18 for operating a motor vehicle under the influence of liquor. He was stopped for speeding and erratic driving. The man admitted to consuming alcohol at the Moose Lounge in Ann Arbor prior to driving. His blood/alcohol level was tested at .09 percent, which is just under the legal limit. A prosecutor will review the case.

#### Larcenies

Larceny of a bicycle was reported in the 13800 block of Saver Rd., Sept. 18. A 33-year-old male resident said he was walking in the area and discovered one of his bikes in a swamp. When he checked his residence he discovered a total of two were missing. The other is a 15-speed mountain bike valued at \$150.

#### Breaking and Entering

Breaking and entering was reported in the 7000 block of North Lake Orchard Rd., Sept. 21. A 42-year-old Chelsea man told police someone broke into his home under construction, damaging two door locks and two door frames between 10:30 p.m. Sept. 21 and 7:30 a.m. Sept. 22. Nothing was reported stolen. Extra patrol of the area has been requested.

#### Warrant Arrests

Stephen R. Plasters, 24, of Pinckney was arrested on a warrant after stopped on McGregor Rd. near Robert Dr., Sept. 22. A computer check revealed Plasters was wanted on a felony warrant for retail fraud and receiving and concealing stolen property issued out of the Michigan

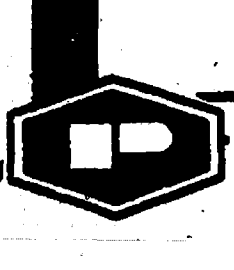

## Pennington LP GAS

"Count on us to keep the heat on!"

13400 M-52 P.O. Box 490  
Stockbridge 851-7577  
Toll-Free (800)274-5599

Your advertising support makes this newspaper possible

# NO HUNTING or TRESPASSING SIGNS

25' each  
50 for \$7<sup>00</sup> 75 for \$10<sup>00</sup>  
100 for \$14<sup>00</sup> 150 for \$19<sup>00</sup>  
200 for \$24<sup>00</sup> 500 for \$45<sup>00</sup>

**AVAILABLE NOW! AT**

The Chelsea Standard • The Dexter Leader  
300 N. Main St., Chelsea  
(313) 475-1371

Mon.-Fri.: 9 a.m. to 5:30 p.m., Sat.: 9:30-noon

NEW CONSTRUCTION • REMODELING  
HOT WATER HEATERS • REPIPING • FAUCETS  
ALL PLUMBING REPAIRS

## JOHN'S PLUMBING

Licensed Plumber 426-0552  
DEXTER, MICH.

BOILERS • GAS PIPING • FURNACES  
Reasonable Rates

**25% OFF**  
your home Insurance

If you are **55 or older**

Your age group costs us less in claims, so we're cutting the cost of your homeowners insurance. Quality home protection at a 25% discount... from Farm Bureau General Insurance Company of Michigan. Call now.

Making your future more predictable



DAVE ROWE CPCU  
121 S. Main  
Chelsea, MI 48118  
Phone: 475-9184

Paul



Tomshany

### Why Do Business With Me?

- AMBASSADOR CLUB WINNER, 3 YEARS
- MASTER'S CLUB WINNER, 3 YEARS
- NO. 1 FORD SALESMAN IN WASHTENAW COUNTY, 3 YEARS
- HIGHEST CUSTOMER SATISFACTION RATING OF ANY FORD SALESMAN

My customers helped me earn these awards based on how they were treated and how I saved them money.

DO BUSINESS WITH A "PRO"

**PALMER FORD-MERCURY, INC.**

222 S. Main St., Chelsea

Ph. 475-1301

## The Michigan Center for Cosmetic Surgery North Territorial Satellite Clinic



Robert H. Burke, M.D., D.D.S.

9477 North Territorial Rd.  
Phone 313 426-2007  
HOURS BY APPOINTMENT

ORAL & MAXILLOFACIAL SURGERY  
AESTHETIC & RESTORATIVE SURGERY



# + AREA DEATHS +

## Edith L. Slane

Chelsea  
Edith L. Slane of Chelsea, age 85, died Thursday afternoon, Sept. 22, 1994 at Chelsea Community Hospital. She was born Oct. 28, 1908 in Sharon township, Washenaw county, the daughter of John and Emma (Klump) Bruestle.

Edith was a life-long resident of Washtenaw county and was a member of Covenant church. She retired from Rockwell International after 35 years of service. She married Martin L. Slane in Chelsea on May 2, 1952 and he preceded her in death on Oct. 9, 1981.

Surviving are two daughters, Shirley L. Flint of Brooklyn, and Mary L. Marks of Salem, W. Va.; six grandchildren and nine great-grandchildren; her twin sister, Ethel Haist of Chelsea; a sister-in-law, Leona Bruestle of Ann Arbor; and several nieces and nephews.

She was preceded in death by a grandson, Bobby Bentley, and two brothers and one sister.

Funeral services were held Monday, Sept. 26, at 11 a.m. from the Staffan-Mitchell Funeral Home with the Rev. Siegfried Johnson of Covenant church officiating. Burial was in Oak Grove Cemetery, Chelsea.

Expressions of sympathy may be made to Covenant church.

## Sylvia Arnett

Salyersville, Ky.  
Sylvia Arnett Arnett, 76, of Salyersville, Ky., died Thursday, Aug. 25, at the Salyersville Health Care Center.

She was born Feb. 15, 1918 in Magoffin county, the daughter of Tipton and Mary Howard Arnett.

She was married to Young Arnett and he preceded her in death.

Survivors include three daughters, Mary Ann Kuta of Red Oak, Tex., Wanda DiFonzo of Coral Springs, Fla., and Teresa Louise Butler of Lancaster, Tex.; three sons, Clement Arnett and Clinton Arnett, both of Dallas, Tex., and Clifford Arnett of Grass Lake; six sisters, Martha May, Louise Marshall, Josephine Miller, Angeline Montgomery, and Georgia Arnett, all of Salyersville, Ky.; two brothers, R.C. Arnett and C.B. Arnett, both of Salyersville, Ky.; four grandchildren, and two great-grandchildren.

Preceding her in death was one sister, Leslie Vanderpool and one brother, Harges Arnett.

Funeral services were Sunday, Aug. 28, at 2 p.m. at the Dunn Kelly/Prater & Dunn Chapel for Funerals with Floyd Arnett and Esknovah Jackson officiating.

Burial followed in the Wiley Arnett Cemetery.

The first commercially manufactured breakfast cereal was created over 112 years ago, in 1882. Shredded Wheat and its successors have made breakfast the number one meal for consuming milk.

## Jean M. Yeats

Chelsea  
Jean M. Yeats of Chelsea, age 72, died Tuesday, Sept. 20, 1994 at Chelsea Retirement Community. She was born Nov. 19, 1921 in Brisbane, Queensland, Australia, the daughter of the Rev. Malcolm and Jean (Smart) McDermant.

Mrs. Yeats had been at the Chelsea Retirement Community for 2 1/2 years, coming from Barefoot Bay, Fla. She lived in Detroit from 1952 to 1985. She was a member of the Bushnell Congregational church in Detroit and a charter member of the United Church of Christ in Sebastion, Fla. She was active in the Methodist Women's Group at the Chelsea Retirement Community, and was a dedicated and loving mother for her five children.

She married Robbie Yeats in Brisbane, Australia, Aug. 7, 1945, and he survives. Other survivors include two daughters, Carol Hickner and Frances Yeats, both of Seattle, Wash.; two sons, Malcolm of Austin, Tex., and Don of Ann Arbor; three grandchildren, Juna Hickner, Michelle Hickner, and Nicholas Yeats.

She was preceded in death by one daughter, Jean Lynne, in 1983.

Memorial services were Saturday, Sept. 24, 1 p.m. at the Chelsea Retirement Community Chapel with the Rev. Dr. Gordon Schleicher officiating. Burial was at Highland Park Cemetery, Danville, Va.

Memorial contributions may be made to Chelsea Retirement Community or the charity of your choice. Arrangements were by Cole Funeral Chapel.

## Births

A son, Joseph Andrew, Sept. 21, at St. Joseph Mercy Hospital, Ann Arbor, to Tracy and David Carroll of Ann Arbor. Grandparents are Merle and Arlene Barr of Chelsea, and Dan and Pat Carroll of Dexter. Joseph has two brothers, Daniel Blough 13, and David Blough 11.

A son, Cole Davis, Sept. 16 at St. Joseph Mercy Hospital, Ann Arbor, to Nancy and Steve Mauti of Chelsea. Cole has a brother, Reid, 3.

A daughter, Linnea Ruth, Wednesday, Sept. 14, to Joe and Jeri Torrice of Grass Lake. Maternal grandparents are Wileta Hafner of Chelsea and the late Vincent Hafner. Paternal grandparents are Joe and Barbara Torrice of Chelsea. Linnea has two sisters, Jennell, 11, and Steffany, 8, and one brother, Travis, 5.

A son, Nicholas Christopher, Sunday, Sept. 4 to Tony and Deanna Hafner of Munith. Grandparents are Gale and Judy Rouse of Stockbridge and Bud and Elaine Hafner of Chelsea. Nicholas has a sister, Carrie, 10.

## James Robert Brown

Jackson  
(Formerly of Chelsea)

James Robert Brown of Jackson, formerly of Chelsea, age 63, died suddenly on Friday, Sept. 23, 1994 at Foote Memorial Hospital in Jackson. He was born Oct. 28, 1930 in Salyersville, Ky., the son of Andy and Hattie J. (Jackson) Brown. Mr. Brown lived in the Chelsea area most of his life.

On Dec. 20, 1955 he married Beverly A. Burmis and she survives.

Other survivors include two sons, Timothy A. Brown of Grass Lake and James P. Brown of Jackson; two daughters, Cindy A. Brown and Lori J. Boss, both of Jackson; three sisters, Mae Kosinski of Chelsea, Maltie Risner of Grass Lake, Joyce Sharpe of Dexter; one brother, Andy Brown of Grass Lake; nine grandchildren; and several nieces and nephews. He was preceded in death by one brother, Robert, and one sister, Julia Gipson.

Funeral services were held Monday, Sept. 26, at 1 p.m. at Cole Funeral Chapel, Chelsea, with the Rev. Coyne Holiday officiating. Burial followed at Maple Grove Cemetery, Chelsea.

The family received friends Saturday, 7 to 9 p.m. and Sunday, 12 to 9 p.m.

Memorial contributions may be made to James Brown memorial fund.

## William Castleberry

Chelsea

William E. Castleberry of Chelsea, age 78, died after a long illness on Monday, Sept. 26, 1994 in his home. He was born Jan. 29, 1916 in Water Valley, Miss., the son of Joseph Robert and LeNore Lee (Ross) Castleberry.

Bill had been a resident of Chelsea since 1966. He retired from Chrysler Corp. in 1975.

He married Billie C. James in Louisville, Ky., on Oct. 2, 1943, and she preceded him in death on May 24, 1989.

Survivors include two daughters, Roxie Fisher and Rita Castleberry; two sons, William and Ronald, all of Chelsea; one sister, Christine McCorkle of Arizona; 14 grandchildren, nine great-grandchildren, and several nieces and nephews. He was preceded in death by four brothers.

Funeral services will be Wednesday, Sept. 28, 1 p.m., at Cole Funeral Chapel, with the Rev. Sarah Groesser officiating. Entombment will follow at Washtenaw Memorial Park, Ann Arbor. The family received friends Monday, 7 to 9 p.m. and Tuesday, 10 a.m. to 9 p.m.

Memorial contributions may be made to Individualized Home Nursing.

## Donald W. Blalock

Curtis  
(Formerly of Chelsea)

Donald Wallace Blalock, age 74, died Monday evening, Sept. 26 at Helen Newberry Joy Hospital in Newberry of a sudden heart attack. He was born May 25, 1920 in Cleveland, O.

He was a veteran of World War II, serving in the U.S. Navy from 1940-1945. He was employed at the Chrysler Proving Grounds for 27 years until his retirement in September of 1979. He served as the financial secretary for the Knights of Columbus #3092 in Chelsea for 22 years. He was a member of St. Timothy Catholic church in Curtis. The Blalocks have resided on Big Manistique Lake in Curtis for the last few years.

He is survived by his wife, Rita, eight children, 22 grandchildren, 12 great-grandchildren, one brother and two sisters.

Services and cremation were held Sept. 27 at Beaulieu Funeral Home in Newberry.

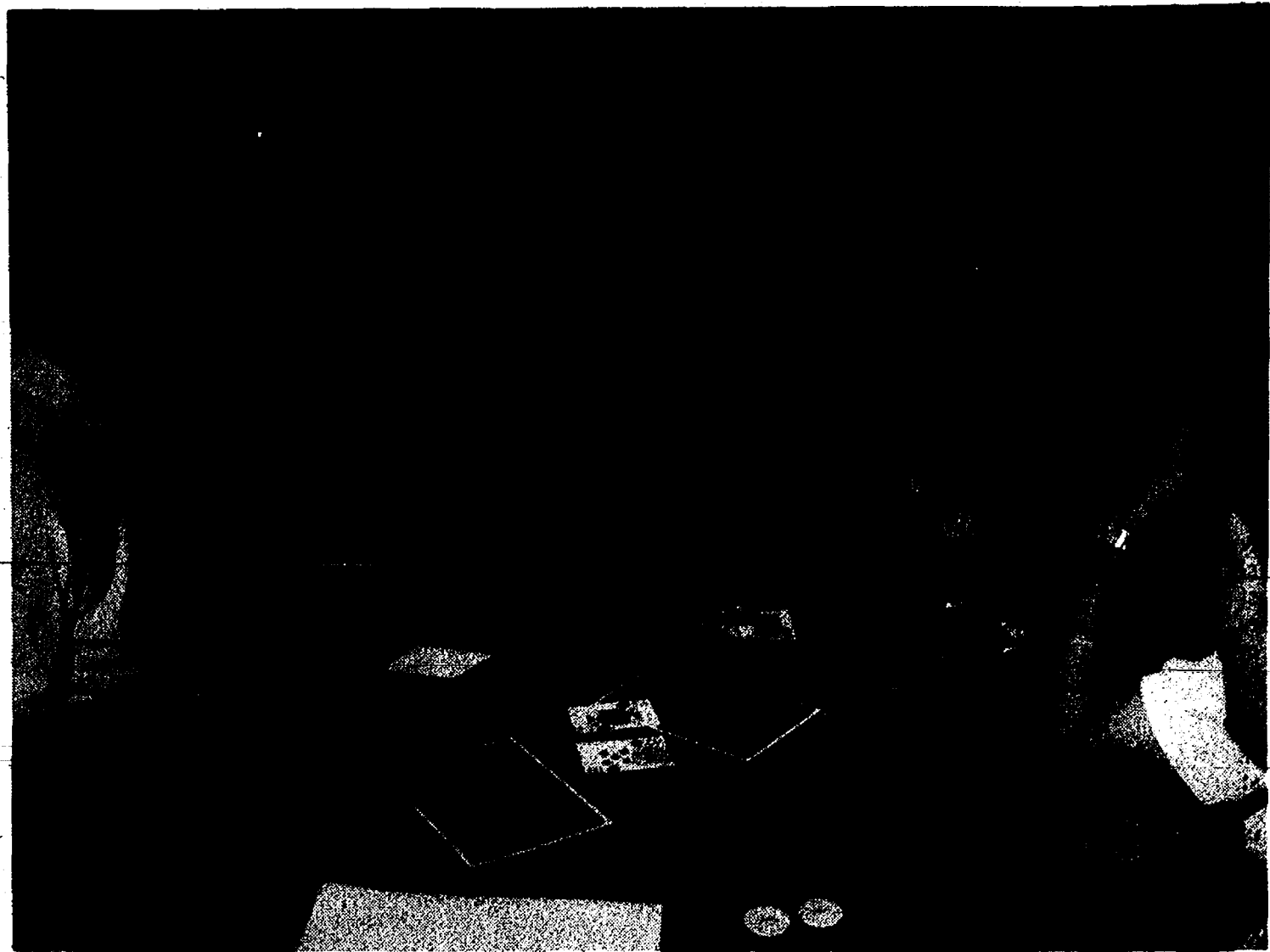

**BUSTED:**The dealer had to pay on this hand of blackjack during last Friday night's Open House fundraiser at Chelsea Fairgrounds. While everyone

at the table appeared to have a winning hand under 21, bespectacled Chelsea assistant school superintendent Fred Mills (right) didn't. Tough luck, Fred.

## New Figures Show Success of NAFTA In Farm Trade

Figures released by the Clinton Administration show that American agriculture is benefiting from the first six months of the North American Free Trade Agreement (NAFTA).

U.S. farm exports have risen 11 percent in the first six months, from \$1.93 billion to \$2.16 billion. On an annual basis, U.S. agricultural exports should reach \$4.1 billion, a half billion dollars more than last year. Imports of Mexican agricultural products have also increased, by 5.9 percent. On an annual basis, 1994 imports from Mexico should be around \$2.9 billion which results in a projected U.S. trade surplus of \$1.2 billion in farm products.

"Mexico is a growing market for American farm products," said Ken Nye, director of commodity activities and research for Michigan Farm Bureau. "It could well be the most important export market that we have. We have close proximity, a large and growing Mexican population, and an increasing income level that will lead to more demand for our food items."

U.S. exports showing substantial gains include feedgrains, soybeans, cotton, tobacco, peanuts, soybean oil, sugars and sweeteners, red meats, poultry and fresh fruit.

Imports from Mexico showing gains include coffee, tea, snack foods, fruit and vegetable juices. Coffee and tea were already duty-free before the NAFTA.

## Police Recover Bike

Chelsea police are seeking the owner of a 20-inch mountain bicycle that was found near the tennis courts at North Elementary school.

Police said the 10-speed, blue-black bicycle was unlocked when it was found last Saturday on school grounds.

The bike has been impounded at police headquarters.

## MARY KAY. BACK-TO-SCHOOL SPECIALS

For Details call your local Mary Kay representatives:

**DONA BAIRD.....475-1430**  
**ALICE STIMPSON.....475-8557**

**Tell Them You Read It in The Standard!**

# FREE

With developing and printing any size prints at regular price,  
**2nd Set of Prints At No Charge!**

# HURON CAMERA

In Chelsea Shopping Center

1090 S. Main, Chelsea

Ph. 475-1023

# "Great Rate"

# 5.05%

APY\*

7 MONTH CD

Ann Arbor (Main Centre) 665-4080 Bloomfield Hills 258-5300  
Ann Arbor (Main Downtown) 665-4030 Farmington Hills 737-0444  
Grosse Pointe 882-6400

Visit Any Branch, Or Open By Phone Today, 1-800-968-4425  
Republic Information Center Hours  
Monday-Friday 7 AM - 7 PM • Saturday 9 AM - Noon

**REPUBLIC BANK**

Member FDIC

\* Annual Percentage Yield (APY) is accurate as of September 26, 1994. Penalty for early withdrawal. Minimum of \$1,000 balance to open and earn interest.

**Meet Our Client of the Month Mr. William Pierce**

His travels take him around the globe. He consults with Kathy to find the best hotel, car and air fares. Call us, we're here to serve you in any aspect of travel.

**ACCENT ON TRAVEL**  
102 N. Main St., Chelsea Ph. 475-8630  
Open Mon.-Thurs. 9:30-5, Fri., 9:30-5, Thurs., 9:30-7:30, Sat., 10-1

**KOCH & WHITE Heating & Cooling, Inc.**

**CARRIER**

We're the Inside Guys

SAVE with low, low heating costs. Carrier's best gas furnace can save you up to 48% on your heating costs compared with typical old 50% efficient furnaces!

SAVE with our fast, expert installation.

**FREE ESTIMATES!**

Rebates may be available, on a new high efficiency gas furnace. Please call your gas company for more information.

**COLD FRONT ALERT!**

**KOCH & WHITE Heating & Cooling, Inc.**

**CARRIER**

LEADERSHIP DEALER 2608 W. Liberty St. Ann Arbor, MI 48103  
(313) 663-0204

**CLEAN & CHECK**

Gas Forced Air Furnaces \$58.95

It won't be long 'till the cold front arrives - so don't be caught unprepared. Get a heating system clean & check now. Our service improves your system's operating efficiency and makes sure that your furnace is ready for those chilly days ahead. This special offer ends soon, so call us today!

LOWER YOUR ENERGY COSTS & Reduce the risk of a heating system breakdown on the coldest day of the year.

REPLACE THAT OLD, UNRELIABLE FURNACE With a new CARRIER furnace.



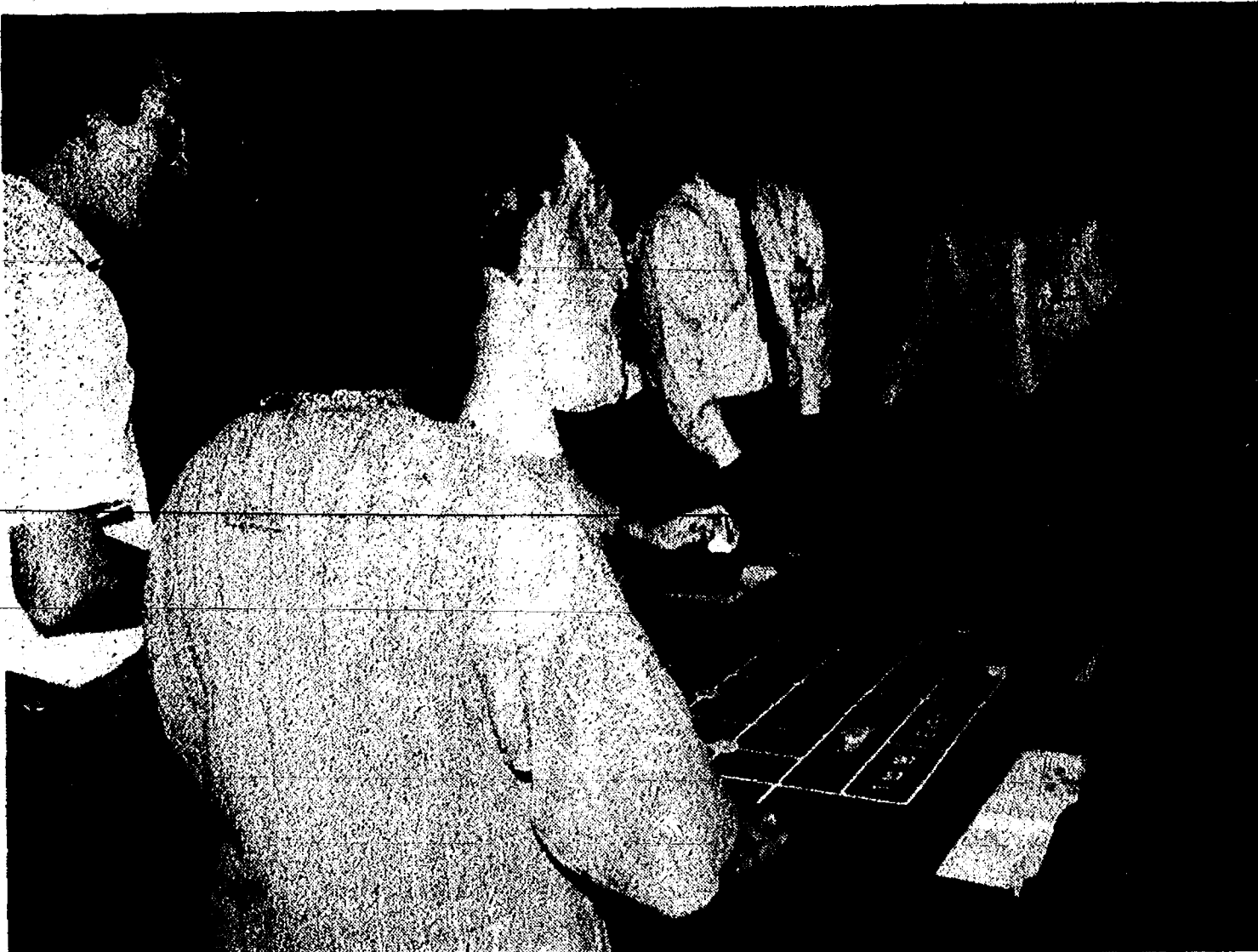

HOUSE PARTY Monte Carlo dealers at the roulette table were busy Friday evening. From left are Norm Newman, Denr's McDonald and Al Zangara.

## Athletic Boosters Raffling Dodge Truck

Chelsea Athletic Boosters have started the school year in a big way. The new Concession/Restroom facility was officially opened at the first varsity game. On Oct. 14 at the Homecoming Game, the lucky winner of the 1994 Dodge Ram Truck will be chosen.

Only 2,000 tickets will be sold for this raffle. Tickets are priced at \$20. Proceeds from the raffle will go to support the Boosters' Projects. Tickets are available at several local businesses including Chelsea Office Supply, The Dawg Pound, Chelsea Pharmacy, Murph's Barbershop, Chelsea Lumber, Chelsea Cleaners, Wolverine Food and Spirits, and the Main office of the Chelsea State Bank. The truck continues to be on display in front of Chelsea Lanes where tickets may also be purchased.

Tickets may also be purchased by mail by sending \$20 in check or money order for each ticket ordered. Please include your name, address and phone number. Mail orders should be directed to Chelsea

Athletic Boosters, P.O. Box 428, Chelsea, 48118.

The truck will be on display this Friday night at the home varsity football game and tickets will be for sale at the football field. Of course, the Concession Stand will be open with Hot Dogs, Domino's Pizza, Popcorn, beverages, and a variety of snacks.

## Grass Lake Man Completes Navy Recruit Training

Navy Seaman Recruit Brian Tice, a 1993 graduate of Grass Lake High school, recently completed basic training at Recruit Training Command, Great Lakes, Ill.

During the cycle, recruits are taught general military subjects designed to prepare them for further academic and on-the-job training in one of the Navy's 85 occupational fields.

Studies include seamanship, close-order drill, naval history and first aid.

## John G. Freeman

If you are looking for friendly, personalized service both before and after your vehicle purchase, come in and see JOHN at the Palmer Used Car Lot.

Or call him at 475-1800

**PALMER** THE AWARD WINNING DEALER  
Michigan's Oldest Ford Dealer  
1477 Chelsea-Manchester Rd., Chelsea

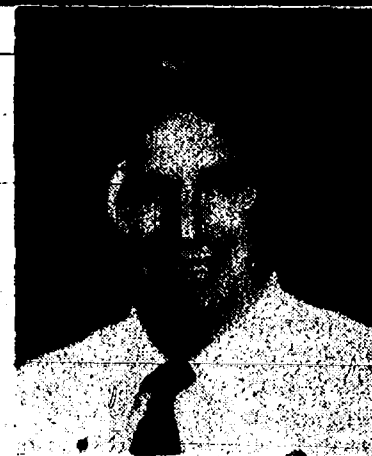

## McKUNE MEMORIAL LIBRARY NEW BOOK LIST

Some new selections at the McKune Memorial Library from which to choose include the following fiction.

"A Viking Daughter," by John Andrews, fills in the spaces left by 11th-century Norse sagas about Gudrid—a woman whose childhood in Iceland and later leader of a Norse colony in Greenland—became the basis for legend.

"The House of Memory," by Nicholas Clifford. From Shanghai in the 1920's to Tianamen Square in 1989, a young American finds striking parallels in history as he finishes research on his book.

"In the Dark," by Carol Brennan. A voice brings back memories from 20 years ago when a domestic quarrel by the heroine's parents turned into a so-called murder-suicide.

"Tickled to Death," by Joan Hess. Did the charming dentist murder his first two wives? Will his new fiancée be next?

"Mama," by Terry McMillian, is in Large Print and portrays Mildred

Peacock as a heroine who is tough, funny and feisty.

"A Killing in Moscow," by Clive Egleton tells the tale of British agent Peter Ashton who goes to Moscow to uncover a mole who is stealing commercial secrets; only to attempt her rescue and aid in her flight to England.

"Everything to Gain," by Barbara Taylor Bradford, celebrates family, friendship and the triumph of the human spirit. After a random act of violence destroys her almost perfect life, Mallory Keswick finds resources and strength to feel whole again.

"Thankyou for Smoking," by Christopher Buckley. Political satire by a master, this novel provides us with a wickedly funny look at the chief spokesman for the Academy of Tobacco Studies, Nick Naylor, whose job it is to defend the rights of smokers.

"Nop's Trials," by Donal McCaig, is a tale of Lewis Burkholder and his Border Collie, Nop, with whom he shares a remarkable bond of love and courage.

"Jupiter's Daughter," by Vernon Hyman, introduces Genevieve Stewart, who is the first human whose entire genetic character is programmed before birth. Born at midnight, on Jan. 1, 2000 she frightens and enchants her recently widowed mother by demonstrating mysterious mental and physical powers.

## MAYTAG Factory Rebate SALE

ON SELECT  
APPLIANCES  
BIGGEST FACTORY REBATE EVENT OF THE YEAR!  
— LIMITED TIME OFFER —

GET A "BIG DEAL" ON A SELECT PAIR!

**WASHERS**

- Heavy Duty, Super Capacity
- Regular & Perm. Press Cycles
- 4 Wash Temperatures

SELECT MODELS

**\$50**

**FACTORY REBATE**

Consumer Rated #1

**DRYERS**

- Heavy Duty, Super Capacity
- Regular & Perm. Press Cycles
- Electronic Dryness Control

SELECT MODELS

\*Based on consumer brand preference surveys

**\$30**

**FACTORY REBATE**

**DEPENDABLE CARE™ WASHERS**

- Heavy Duty, Super Capacity
- Regular & Perm. Press Cycles
- 4 Wash Temperatures

Consumer Rated #1

SELECT MODELS

**\$30**

**FACTORY REBATE**

**StyleLine™ RANGES**

- Easy-clean ceramic cooktop
- Oven window, oven light
- Electronic thermostat

**FREE BURNER REPLACEMENT\***

5 YEARS

SELECT MODELS \*Ask for details.

**BIG SAVINGS ON OTHER MAYTAGS, TOO!**

**SAVE NOW**

SELECT MODELS

**JETCLEAN™ DISHWASHERS**

- Pots & Pans, Normal, Rinse and Hold, China cycles

Consumer Rated #1

**SAVE NOW**

SELECT MODELS

**DEPENDABLE REFRIGERATORS**

- Strong Box™ door hinges

**FREE PARTS & LABOR**

19

**90 Days Same As Cash!**

**HEYDLAUFF'S**

APPLIANCES & ELECTRONICS

113 N. Main St. in downtown Chelsea • 313 / 475-1221

**30-Year 4Max ARM**

**5.95% rate**

**8.498% APR**

Most adjustable rate mortgages can jump 6% over the life of the loan. Ouch. Not the case with our 4Max ARM, which can jump no more than 4%. And as a homeowner, you'll save money with lower monthly payments the first year. Ahhh, much better.

Typical APR (annual percentage rate) includes interest on loan and other fees, and is based on a \$100,000 loan with an 80% loan-to-value ratio. The APR may increase after closing. Interest rates and terms are subject to change at any time without notice.

Chelsea.....475-1341

**GREAT LAKES BANCORP**

**Please . . .**  
call 475-1371  
or  
(Mail your address label)  
with your  
**Change-of-Address**  
Allow 2 weeks for the change to be made.

## \*\*\*\*\* FALLING PRICES

The prices on our Stihl blowers are falling as fast as the leaves. Get up to \$20 off select models. Hurry in today.

**\$189.95**

86 72

**JOHNSON'S HOW-TO LAWN & GARDEN service station**  
110 N. Main St. Downtown Chelsea

Friendly, Knowledgeable Service  
Close to Home  
Your Full Service Hardware Store  
... and Much More!

**STIHL®**



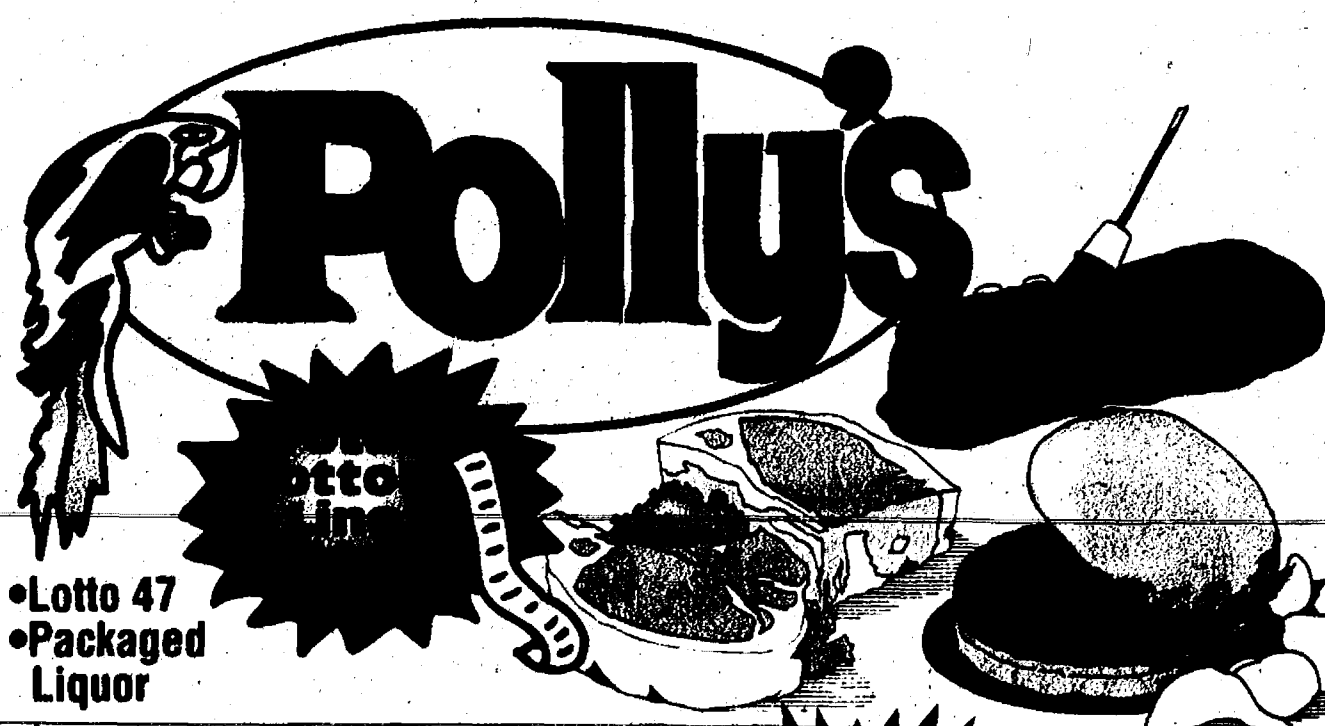

Check Out Pages 4&5 For Our

# 10 LB. MEAT SALE!

•Lotto 47  
•Packaged  
Liquor

Selected Varieties  
**Banquet  
Entrees**

Buy One, Get One  
**FREE!**

24-28  
Oz.

Limit 1 With Coupon on Page 6

Selected Varieties  
**Skolniks  
Bagels**

Buy One, Get One  
**FREE!**

6 Ct.

Regular or Lite  
Scot Lad  
**Whipped  
Topping**

Buy One, Get One  
**FREE!**

8 Oz.

U.S.D.A. Choice Beef  
**Boneless  
Chuck Roast**

**\$1.59**

Lb.

"Fresh From Bury's Farm"  
New Crop

**Michigan  
Potatoes**

**99¢**

10 Lb.  
Bag

**SALE DATES:**  
Sept. 28 thru Oct. 4, 1994

**DOUBLE COUPONS  
UP TO 50¢**

We reserve the  
right to limit quantities  
on all advertised items.  
No sales to dealers

POLLY'S IN-STORE COUPON



Ruffles  
**Potato  
Chips**  
**99¢**

14.5  
Oz.

Limit 1 With \$10.00 Purchase  
Additional \$1.99  
Good Thru Oct. 4, 1994  
"Not to be used in conjunction  
with any other coupon"

POLLY'S IN-STORE COUPON



12-Pack  
**Coke  
Products**  
**\$1.99**

12 Oz.  
Plus  
Deposit

Limit 1 With \$10.00 Purchase  
Additional \$3.59  
Good Thru Oct. 4, 1994  
"Not to be used in conjunction  
with any other coupon"

POLLY'S IN-STORE COUPON



•Peas •Corn •Mixed  
•Beans •Potatoes  
**Roundy's  
Vegetables**  
**5 \$1**

14.5-15  
Oz.

Limit 5 With \$10.00 Purchase  
Additional 3 for \$1.00  
Good Thru Oct. 4, 1994  
"Not to be used in conjunction  
with any other coupon"

POLLY'S IN-STORE COUPON

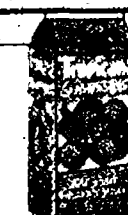

Selected Varieties  
Tropicana Season's Best  
**Orange  
Juice**  
**99¢**

64  
Oz.

Limit 1 With \$10.00 Purchase  
Additional \$1.79  
Good Thru Oct. 4, 1994  
"Not to be used in conjunction  
with any other coupon"



# TOTAL BOTTOM

Check & Compare...You'll Save More

Total  
Bottom Line  
Savings



Puritan or  
**Crisco Oil**  
**\$1 79**  
32 Oz.

Total  
Bottom Line  
Savings



Aunt Millie's  
Split Top  
**Wheat Bread**  
Buy One, Get One  
**FREE**  
Limit One Free

Total  
Bottom Line  
Savings



Rainbow of Flavors  
**Faygo Pop**  
**69¢**  
2 Liter  
+ Dep.

Total  
Bottom Line  
Savings

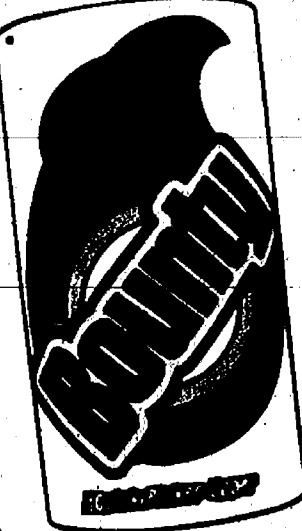

Reg. or Designer  
Bounty  
**Towels**  
**69¢**  
Roll

Total  
Bottom Line  
Savings



Kellogg's  
• Apple Jacks • Apple  
Cinnamon Rice Krispies  
Just Right With Nuggets  
**\$1 79**  
15-15.7  
Oz.

With Coupons On Page 8

Save  
80¢



Selected Varieties  
Tropicana Season's Best  
**Orange Juice**  
**99¢**  
64 Oz.

With Coupon On Page 1

Total  
Bottom Line  
Savings

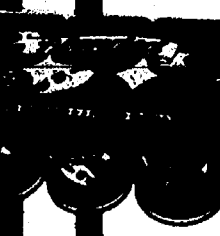

Selected Varieties  
Breyers  
**Yogurt**  
**\$2 39**  
6 Pack

Total  
Bottom Line  
Savings



All Varieties  
Borden  
• Ice Cream  
Fat & NonFat  
Yogurt  
**\$1 99**  
1/2  
Gal.

Total  
Bottom Line  
Savings

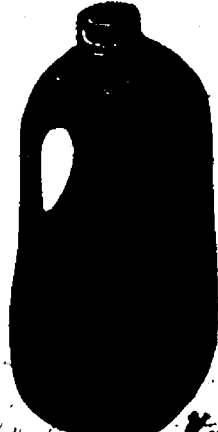

Bareman's  
**Chocolate  
Milk**  
**99¢**  
1/2  
Gal.

Total  
Bottom Line  
Savings



Reg. or Light  
I Can't  
Believe It's  
Not Butter  
**\$1 19**  
1 Lb.  
Oz.

Total  
Bottom Line  
Savings

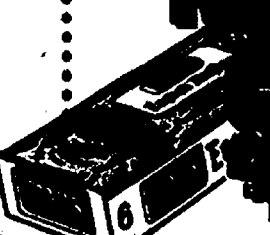

Bays  
**English  
Muffins**  
**\$1 19**  
6  
Packs



# LINE SAVINGS!

On Your Total Food Bill!

Total  
Bottom Line  
Savings

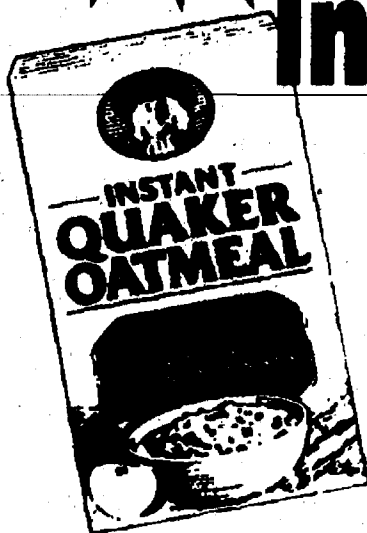

Selected Varieties

**Quaker  
Instant Oatmeal**

**99¢**

12-16  
Oz.

Limit 2 With Coupon On Page 8

Total  
Bottom Line  
Savings

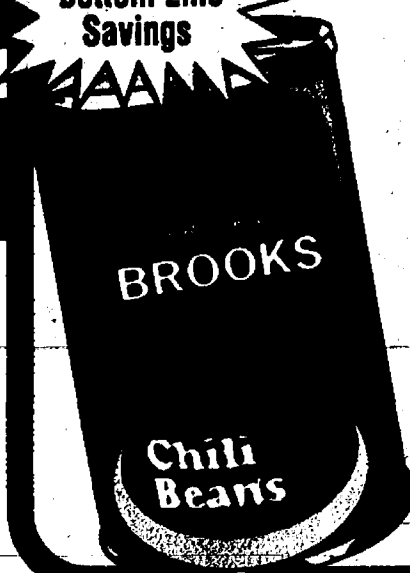

Chili Mix or  
Brooks  
**Chili Hot  
Beans**

**\$1.19**

31 Oz.

Total  
Bottom Line  
Savings



Reg. - With Onions

**Bush's  
Baked Beans**

**2 \$1**

16 Oz.

Total  
Bottom Line  
Savings



**Campbell's Chunky Soups**

- Chicken Noodle With Mushrooms
  - New England Clam Chowder
  - Chicken Rice and More or
- Healthy Choice Soups**

**\$1.29**

15-19  
Oz.

- Chili Beef
- Turkey Rice
- Old Fashion  
Chicken and More

Total  
Bottom Line  
Savings



Kellogg's

**Raisin Bran**

or Just Right With Fruit

**\$2.49**

20-25.5  
Oz.

With Coupon On Page 8

## SNACK TIME FAVORITES

Total  
Bottom Line  
Savings



**Keebler  
Elf Sandwich  
Cookies**

**99¢**

10  
Oz.

Total  
Bottom Line  
Savings



All Varieties  
Nabisco

**Mr. Phipps  
Triscuit  
Harvest Crisps**

**\$1.79**

5.5-9.5  
Oz.

Total  
Bottom Line  
Savings

"Great For  
Kids' Lunches"

**Fun-Maid  
Raisins**

**\$1.19**

14.5  
Oz.

Total  
Bottom Line  
Savings

All Varieties  
Quaker

**Rice Cakes**

**\$1.59**

4.5-6.7  
Oz.

Total  
Bottom Line  
Savings



- Diet Sprite
- Barq's Root Beer
- Barq's Diet •Sprite
- Minute Maid Orange

**\$1.99**

12 Pk.  
Cans

Plus Deposit

Save  
90¢



**Keebler  
Zesta  
Saltines**

**99¢**

16 Oz.



Save \$1.00 Lb.

**Mild Or Spicy**  
**Thorn Apple Valley**  
**Corried**  
**Beef**  
**\$1 69** (Lb.)

# USDA Choice Meats

At The Lowest Prices In Town

DOUBLE BACK GUARANTEE  
 100% SATISFACTION OR DOUBLE  
 YOUR MONEY BACK ON ANY PURCHASE  
 OF OUR FRESH MEAT ITEMS.

Save 70¢ Lb.

**Thorn Apple Valley**  
**Sliced Chopped**  
**Ham**  
**\$1 89** (Lb.)

Thorn Apple Valley Sliced  
 Cooked Ham ..... **\$2 59** (Lb.)

U.S.D.A. Choice Beef  
**Boneless**  
**Chuck Roast**  
**\$1 59** (Lb.)

**Tyson Whole**  
**Boneless**  
**Ham**  
**\$1 59** (Lb.)

6-8 Lb. Average  
 Sliced Free

Save \$1.00 Lb.

**Reg. Or Low Salt**  
**Thorn Apple Valley**  
**Sliced Bacon**  
**\$1 39** (Lb.)

**Polly's**  
**Ten Pound**  
**Meat Sale!**

**Polly's**  
**Ten Pound**  
**Meat Sale!**

**Polly's**  
**Ten Pound**  
**Meat Sale!**

- "The Other White Meat" Fresh Cut  
**Pork Steak** ..... **99¢** (Lb.)
- "The Other White Meat" Western Style  
**Spare Ribs** ..... **\$1 29** (Lb.)
- Fresh Boneless  
**Chicken Breast** ... **\$10 99** (5 Lb. Pkg.)
- Fresh Split  
**Chicken Breast** ..... **\$5 99** (5 Lb. Pkg.)
- Fresh  
**Chicken Wings** ..... **\$3 99** (5 Lb. Pkg.)

- U.S.D.A. Choice Beef Boneless  
**Shoulder Arm Steak** .... **\$2 19** (Lb.)
- Deluxe-Sausage-Pepperoni  
**Chef Berne'a Pizza** ..... **\$3 89** (14 Oz.)
- Farmer Peets  
**Ranch Rolled Sausage**... **99¢** (Lb.)
- Hickory Smoked  
**Slab Bacon** ..... **99¢** (Lb.)
- Dave's  
**Fresh Link Sausage** .... **\$8 99** (5 Lb. Pkg.)

**Polly's**  
**Ten Pound**  
**Meat Sale!**

**Polly's**  
**Ten Pound**  
**Meat Sale!**

**Polly's**  
**Ten Pound**  
**Meat Sale!**

Save \$1.00 Lb.

**Thorn Apple Valley**  
**Sliced**  
**Turkey Ham**  
**\$1 99** (Lb.)

Thorn Apple Valley Sliced  
 Turkey Breast ..... **\$2 99** (Lb.)

In Our Full-Service Deli Stores Only!

**Roast Beef** **\$3 99** (Lb.)

**New Yorker**  
**Muenster**  
**Cheese**  
**\$2 99** (Lb.)

**Virginia Brand**  
**Ham**  
**\$3 19** (Lb.)

Try A Fresh  
 Homemade  
**Sub**  
 Turkey, Ham Or Roast  
 Beef With Cheese  
**\$1 69** (Lb.)

From Ground Beef  
 Fresh  
**Ground Chuck** **\$1 19** (Lb.)

"The Other White Meat"  
 Fresh Assorted  
**Pork Chops** **\$1 39** (Lb.)

U.S.D.A. Choice  
 Beef Boneless  
**Chuck**  
**Steak**  
**\$1 99** (Lb.)

Fresh  
**Chicken Leg**  
**Quarters**  
**39¢** (Lb.)

U.S.D.A. Choice  
 Beef Boneless  
**Stew**  
**Meat**  
**\$2 19** (Lb.)

"The Other White Meat"  
 Center Cut  
**Pork**  
**Chops**  
**\$1 99** (Lb.)

Sold in approximately 10 lb. Packages

In-Store Bakery Dept. Stores Only!

**Fresh Baked**  
**Whole**  
**Wheat**  
**Bread** **89¢** (Loaf)

**Fresh Baked**  
**Egg Twist**  
**Challah Bread**  
**\$1 39** (Loaf)

**Fresh Baked**  
**Italian**  
**Panini**  
**Rolls**  
**4/\$1 99**

**Fresh Baked**  
**Brownies**  
**6/\$1 99**

**Fresh Baked**  
**Rhubarb**  
**Strawberry Pies**  
**\$3 99** (r)



## FREEZER FILLERS



Selected Varieties  
Tyson  
**Chicken Dinners**

**\$2.19**  
8-10 Oz.

Tyson 13.2 - 13.7 Oz.  
Healthy Portion Dinners **\$2.59**

# Polly's



Selected Varieties

**Rhodes  
Dinner  
Rolls**

**\$2.29**  
3 LB.

**BUY A MEAL, GET A  
MEAL FREE!**

*We've Got The Meat, Potatoes And  
Vegetables For Two Meals For You*

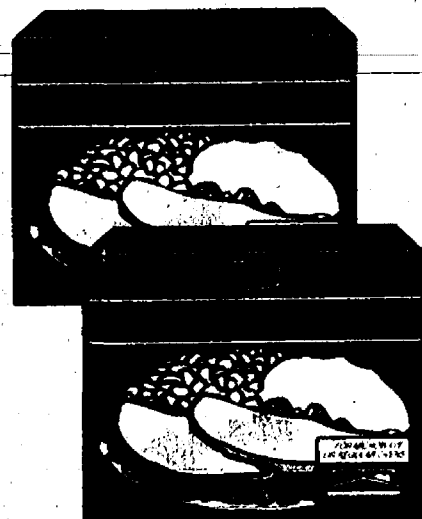

Selected Varieties

**Banquet**

**Entrees**

BUY ONE, GET ONE

**FREE!**

24-28  
Oz.

Limit 1 FREE With Coupon Below



Selected Varieties

**Mrs. T's  
Pierogies**

**\$2.99**  
16 Oz.  
FOR



Pet Ritz

**Pie  
Shells**

**99¢**  
2 Ct.

2 Ct.  
Deep Dish

**\$1.29**



Birds Eye • Peas • Beans • Corn  
• Mixed Vegetables

**Vegetables**

BUY ONE, GET ONE

**FREE!**

16  
Oz.

No Coupon  
Needed

## SNACKTIME FAVORITES

•Regular •Light •Yogurt  
Borden



**Ice Cream**  
**\$1.99**  
1/2 Gal.



Reg. Or Lite  
Scot Lad  
Whipped  
Topping.....

BUY ONE, GET ONE

**FREE!**

No Coupon Needed

8 Oz.



Selected Varieties

**Yu Sing  
Entrees.....**

BUY ONE, GET ONE

**FREE!**

No Coupon Needed

8-9 Oz.

STORE COUPON

**Banquet Entrees**

24-28 Oz.

**BUY ONE, GET ONE FREE**

Store Mgr.:  
Send Coupon to Polly's  
Corporate Office Attn.:  
G. Kennedy

Retailer Redemption Value 40¢  
Coupon Expires: Oct. 4, 1994

Selected Varieties  
Nestle

•Heath •Butterfinger  
**Ice Cream Bars**

**\$1.99**  
6-12  
Ct.

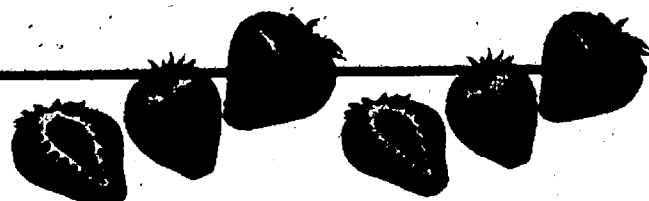

Scot Lad

**Strawberries**

**79¢**  
10 Oz.



# Presents

## FREEZER FILLERS

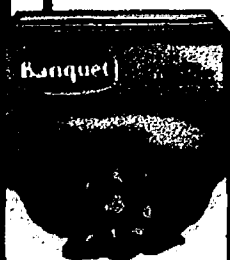

Selected Varieties  
**Banquet  
Pot Pies**

**5\$1 99**  
6-7 Oz.  
Per

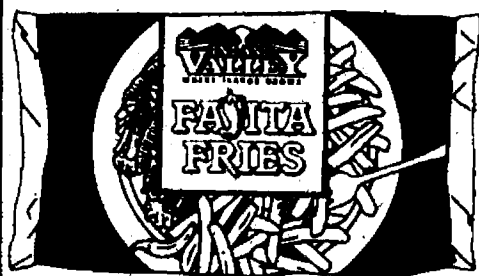

Selected Varieties  
**Banquet  
Chicken**

**\$1 99**  
19-25  
Oz.

Selected Varieties  
**Inland Valley  
French Fries**

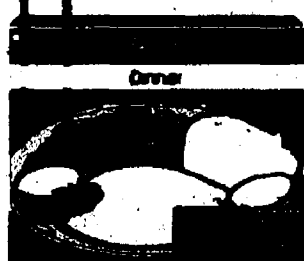

Selected Varieties  
**Banquet  
Dinners**

**99¢**  
6.75-11  
Oz.

**BUY ONE, GET ONE**

**FREE!**  
12-32  
Oz.

Limit 1 FREE With Coupon Below

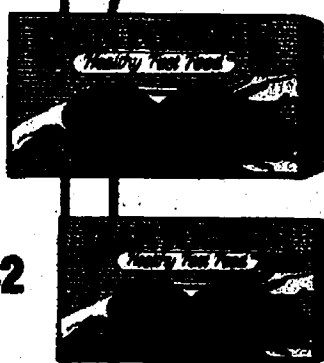

Selected Varieties  
**Chef America  
Lean Or Hot Pockets  
Entrees**

**\$1 99**  
9 Oz.



Selected Varieties  
**Skolniks  
Bagels ....**

**BUY ONE, GET ONE**

**FREE!**  
No Coupon Needed 6 Ct.

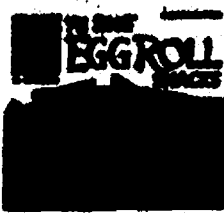

Four Varieties  
**Yu Sing  
Egg Rolls.....**

**BUY ONE, GET ONE**

**FREE!**  
No Coupon Needed 6 Oz.

**STORE COUPON**

**Inland**

**Potato Products**

12-32 Oz.

**BUY ONE, GET ONE FREE**

Store Mgr.:  
Send Coupon to Pelly's  
Corporate Office Attn.:  
B. Kennedy

Retailer: Redeemable Value 0%  
Coupon Expires: Oct. 4, 1994

## BREAKFAST FAVORITES

Selected Varieties Twisters Or  
**Tropicana**

**Orange Juice**



**99¢**  
12 Oz.

Selected Varieties  
**Eggo  
Waffles**

**\$1 59**  
11 Oz.

Selected Varieties  
**Mrs. Smith's  
Pies**

**\$2 39**  
26 Oz.



# Polly's

"Fresh From Bury's Farm"  
New Crop

## Michigan Potatoes

# 99¢

10 Lb. Bag

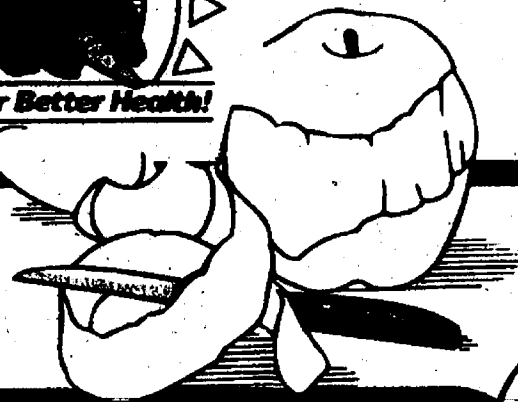

U.S. No. 1  
Crisp Green Granny Smith  
**Apples**

# 49¢

Lb.

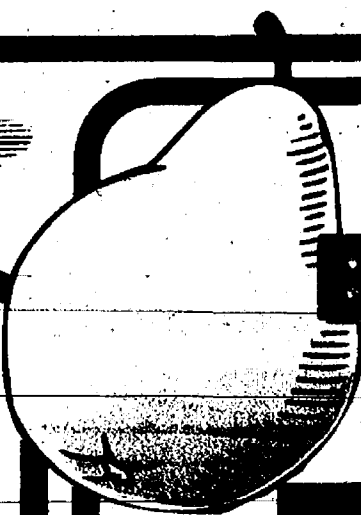

U.S. No. 1  
Sweet Ripe  
**Bartlett Pears**

# 59¢

Lb.

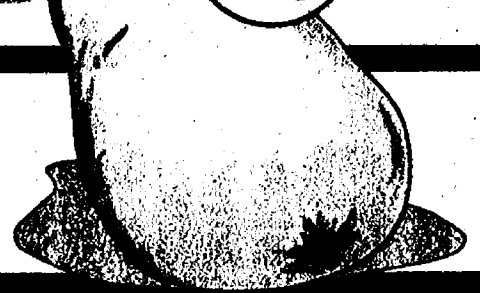

Sweet & Juicy  
Brown Bosc or Red Bartlett  
**Pears**

# 59¢

Lb.

Ready To Eat Peeled  
**Baby Carrots**

# \$1.19

1 Lb. Bag



Sweet Ripe  
**Tomatoes**

# 99¢

Pint



Fresh Juicy Dole  
**Pineapples**

# \$1.79

Each

MANUFACTURERS COUPON

IN-AD COUPON | EFFECTIVE 8/28 THRU 10/4/94

RV0155

## Save \$1.55

on ONE 15 oz.  
Allstate Apple Jacks®  
cereal ONLY.



GOOD ONLY AT POLLY'S

MANUFACTURERS COUPON

IN-AD COUPON | EFFECTIVE 8/28 THRU 10/4/94

RV0125

## Save \$1.25

on ONE 15.7 oz.  
Allstate Just Right® cereal  
Crunchy Nugget ONLY.



GOOD ONLY AT POLLY'S

MANUFACTURERS COUPON

IN-AD COUPON

C-38.17

## \$3.00 OFF ANY 2

INSTANT  
**QUAKER OATMEAL**



GOOD ONLY AT POLLY'S

MANUFACTURERS COUPON

IN-AD COUPON | EFFECTIVE 8/28 THRU 10/4/94

RV0120

## Save \$1.20

on ONE 16.2 oz.  
Allstate Apple Cinnamon  
Rice Krispies® cereal ONLY.



GOOD ONLY AT POLLY'S

MANUFACTURERS COUPON

IN-AD COUPON | EFFECTIVE 8/28 THRU 10/4/94

RV0148

## Save \$1.45

on ONE 25.5 oz.  
Allstate Raisin Bran  
cereal ONLY.



GOOD ONLY AT POLLY'S

MANUFACTURERS COUPON

IN-AD COUPON | EFFECTIVE 8/28 THRU 10/4/94

RV0120

## Save \$1.20

on ONE 20 oz.  
Allstate Just Right® cereal  
Fruit & Nut ONLY.



GOOD ONLY AT POLLY'S

**OPEN 24 HOURS**

OPEN FROM 6 A.M. SUNDAY UNTIL 12 MIDNIGHT SATURDAY

**JACKSON**  
1821 SPRING ANDER

**CHELSEA**  
1101 M-52 HIGHWAY

Packaged Liquor

**LOOPY**

Double Coupons  
See Store For Details

**OPEN DAILY**

6 A.M. TO 12 MIDNIGHT EVERYDAY

**JACKSON**  
2119 FERGUSON ROAD

**JACKSON**  
201 PARK AVENUE



**AN EXCLUSIVE  
LIMITED TIME OFFER!**

# WILL BEAT ANY COMPETITOR'S ADVERTISED PRICES ON EQUAL QUALITY WINDOWS GUARANTEED!

We will BEAT any competitor's advertised price on any window of equal quality and construction... even if it's on sale! Call us now and save!

*always*

## WEATHERTITE GIVES YOU MORE!

QUALITY WINDOWS FOR 57 YEARS  
BEST GUARANTEES...IN WRITING  
FACTORY-DIRECT PRICES  
GREAT TRADE-IN ALLOWANCES  
AFFORDABLE FINANCING



*“Join Thousands Of Satisfied Customers In A 5 State Region!”*

Window Design Specialists



# WINDOWS

# \$100<sup>00</sup>

## TRADE-IN ALLOWANCE

For Each Of  
Your Old Windows!

That  
Adds Up  
To Big  
Savings!

5 Windows = \$500  
10 Windows = \$1,000  
15 Windows = \$1,500



## FREE GIFT!

Choose a 4pc. microwave cookware set or an extra wide 48" umbrella, just for letting us tell you about our products. Nothing to buy, no obligation.



*Yes!*



I am a home owner and I'd like a Free no obligation estimate on replacement windows. I understand the free gift is mine to keep.

Name

Address

City  State  Zip

Ph. Home: (  )  Work (  )

Please Circle Best Time To Call: ☐ ☐ ☐



**LIMITED TIME OFFER!**

# Get A House Full Of Windows

Subject to credit approval and minimum financing per market area. See us for details.

**WEATHERTITE WINDOWS Has The Absolute  
BEST Guarantees In The Business  
FREE OF CHARGE!**

*If the glass in your  
Weatherlite Windows should  
break for any reason,  
we'll install replacement  
glass FREE of charge!*

**WE GUARANTEE IT!**

*You'll Save 25% on  
Your Fuel Bills!*

**WE GUARANTEE IT!**

*Your windows never need painting,  
they won't chip, crack or peel!*

**WE GUARANTEE IT!**

*All moving parts are warranted  
against defects!*

**WE GUARANTEE IT!**

*Our warranties are NOT pro-rated!  
You're covered in full!*

**WE GUARANTEE IT!**



## Call Now!

Operators Are  
On Duty 24 Hours

810-229-0998 OR  
TOLL  
FREE 1-800-833-2324

**LOCALLY OWNED AND OPERATED**

**CALL  
TODAY!**

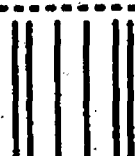

NO POSTAGE  
NECESSARY  
IF MAILED  
IN THE  
UNITED STATES

**BUSINESS REPLY MAIL**

FIRST-CLASS MAIL PERMIT NO 1847 YOUNGSTOWN, OHIO

POSTAGE WILL BE PAID BY ADDRESSEE

**WEATHERTITE  
WINDOWS**

324 W. MAIN ST. STE 4  
BRIGHTON, MI 48116-9828



For As Little As

**\$4<sup>99</sup>**  
Per Month

**AS SEEN  
ON TV!**

**OUR EXCLUSIVE TILT-IN DESIGN  
MAKES CLEANING EASY!**

► American Made  
Windows For  
Over 57 Years!

► Double Pane  
Insulated Glass

► Guaranteed To  
Lower Your  
Heating &  
Cooling Bills

► Expert  
Installation  
Year Round



**LOW "E" GLASS  
WITH ARGON GAS**

We Also Offer A Wide Selection Of  
Custom Made Bays, Bows, Garden Windows  
And Doors To Fit Every Budget!

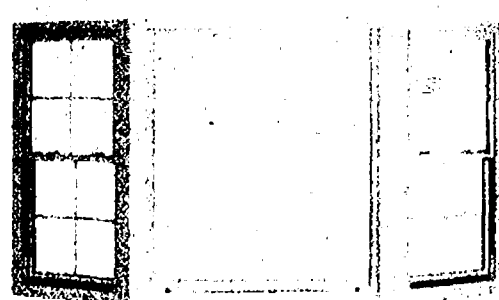

**YOU'LL GET  
FACTORY-DIRECT  
PRICES FROM  
WEATHERTITE  
AND SAVE  
HUNDREDS  
OF DOLLARS**

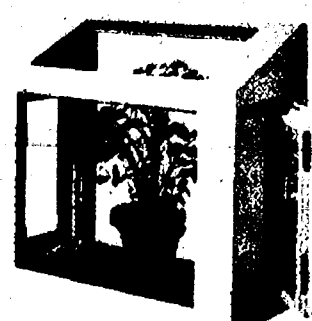

*All specials good on first time visit only. Prior sales excluded.*